

# AMERICANS WITH DISABILITIES ACT (ADA) TRANSITION PLAN FOR PUBLIC FACILITIES

## Town of Whitestown, Indiana



6210 Veterans Drive  
Whitestown, IN 46075

May 11, 2022

## **TABLE OF CONTENTS**

<b>1. INTRODUCTION</b>	<b>2</b>
<b>2. TRANSITION PLAN DEVELOPMENT</b>	<b>3</b>
<b>A. ADA COORDINATOR</b>	<b>3</b>
<b>B. GRIEVANCE PROCEDURE</b>	<b>4</b>
<b>C. SELF-EVALUATION/COMMITMENT/SCHEDULE</b>	<b>5</b>
<b>D. ADA STANDARDS AND GUIDELINES</b>	<b>5</b>
<b>3. PUBLIC INVOLVEMENT</b>	<b>6</b>
<b>4. IMPLEMENTATION</b>	<b>6</b>

### **APPENDICES**

<b>APPENDIX A: COMPLAINT/GRIEVANCE FORM</b>	<b>7</b>
<b>APPENDIX B: BUILDING AND STRUCTURE REVIEW</b>	<b>9</b>
<b>APPENDIX C: SIDEWALK AND CURB RAMPS REVIEW</b>	<b>66</b>

## INTRODUCTION

The Americans with Disabilities Act (ADA) was enacted on July 26, 1990, and later amended effective January 1, 2009. As written and implemented, the ADA provides comprehensive civil rights protections to persons with disabilities in the areas of employment, state and local government services, access to public accommodations, transportation, and telecommunication. The ADA is a companion civil rights legislation to the Civil Rights Act of 1964 and Section 504 of the Rehabilitation Act of 1973. To be protected by the ADA, one must have a disability or have a relationship or association with an individual with a disability. An individual with a disability is defined by the ADA as a person who has a physical or mental impairment that substantially limits one or more major life activities, a person who has a history or record of such impairment, or a person who is perceived by others as having such impairment. The ADA, however, does not specifically name all the impairments that are covered. The ADA is divided into five sections covering the following topics:

Title I: Employment

Title II: Public Services (and Transportation)

Title III: Public Accommodations (and Commercial Facilities)

Title IV: Telecommunications

Title V: Miscellaneous Provisions

Title II specifically prohibits state and local governments from discriminating against persons with disabilities or from excluding participation in or denying benefits of programs, services, or activities to persons with disabilities. It is under this title that this transition plan has been prepared. This transition plan is intended to outline the methods by which physical changes should be made to give effect to the non-discrimination policies described in Title II.

## TRANSITION PLAN DEVELOPMENT

To ensure program accessibility for people with disability in the community, the Town of Whitestown has developed a Transition Plan, which is to be considered good practice.

*This Transition Plan for Public Facilities considers the following:*

### **A. ADA COORDINATOR:**

Effective communication is essential to address all the complaints or concerns of all individuals. To keep the lines of communication open, and thereby ensure effective communication between all parties, the Town of Whitestown has appointed the following person as the ADA Coordinator:

Becca Thomas  
Whitestown Dept of Public Works  
6210 Veterans Dr  
Whitestown, IN 46075  
317-732-4531  
[bthomas@whitestown.in.gov](mailto:bthomas@whitestown.in.gov)

The ADA Coordinator shall coordinate the Town's efforts to comply with and carry out its responsibilities under Title II of the ADA, including any investigation of any complaint communicated to the ADA coordinator. Such complaints may take the form of alleging noncompliance with ADA mandates or alleging any actions that would be prohibited under ADA. The Town shall make available to all interested individuals the name, office address, and telephone number of the employee(s) so designated and shall adopt and publish procedures for the prompt and equitable resolution of complaints. Every complaint must be directed in writing to the ADA Coordinator.

## **B. GRIEVANCE PROCEDURE**

The grievance procedure established below is intended to adhere to the standards outlined in the ADA. The procedure must be used by anyone who wishes to file a complaint alleging discrimination on the basis of disability in the provisions of services, activities, programs, or benefits provided by the Town of Whitestown. The complaint should be in writing and contain information about the alleged discrimination such as name, address, phone number of the complainant and location, date, and description of the problem. An example grievance form can be found in Appendix A of this document. Alternative means of filing complaints, such as personal interviews or recordings of the complainant will be made available for persons with disabilities upon requests. The complaint should be submitted by the grievant and/or his/her designee as soon as possible but no later than 180 calendar days after the alleged violation to the ADA Coordinator at the address shown under 'A. ADA COORDINATOR' on page 3. Within 15 calendar days after receipt of the complaint, the ADA Coordinator or his/her designee will meet with the complainant to discuss the complaint and the possible resolutions. Within 15 calendar days of the meeting, the ADA Coordinator or his/her designee will respond in writing, and where appropriate, in a format accessible to the complainant, such as large print, Braille, or audio tape. The response will explain the position of the Town of Whitestown and offer options for substantive resolution of the complaint. If the response by the ADA Coordinator or his/her designee does not satisfactorily resolve the issue, the complainant or his/her designee may appeal the decision within 15 calendar days after receipt of the response to the ADA Coordinator or his/her designee. Within 15 calendar days after receipt of the appeal, the ADA Coordinator or his/her designee will meet again with the complainant to discuss the appeal and possible resolutions. Within 15 calendar days after the meeting, the ADA Coordinator or his/her designee will respond in writing, and, where appropriate, in a format described above that is accessible to the complainant, with a final resolution of the complaint. All written complaints received by the ADA Coordinator or his/her designee, appeals to the ADA Coordinator or his/her designee, and responses from ADA office will be retained by the Town of Whitestown for at least three years.

### **C. SELF-EVALUATION/COMMITMENT/SCHEDULE**

HWC Engineering, acting as a representative of the Town of Whitestown, has performed a cursory review of all town-owned properties and structures for ADA compliance. The results of this evaluation of all the town-owned properties and structures can be found in Appendix B. HWC Engineering, acting as representative of the Town of Whitestown has also performed a review of all sidewalks and curb ramps for ADA compliance. The results of this evaluation will be found in Appendix C.

The Town is committed to making sidewalks, curb ramps, public areas and town-owned facilities accessible to all pedestrians including those with disabilities. This will be accomplished through the following programs:

- All new construction, reconstruction, road construction or alterations, including federal projects under the control and/or inspection of the Town of Whitestown will be in compliance with ADA.
- Buildings and municipal-owned structures will be brought into compliance as funds are available. Specific complaints will be prioritized.

### **D. ADA STANDARDS/GUIDELINES**

The standards are intended to apply to all construction undertaken within the Town Right-of-Way. For sidewalks within the town right-of-way, the “Proposed Accessibility Guidelines for Pedestrian Facilities in the Public Right-of-Way” (PROWAG) should be used. For buildings and facilities, the “ADA Accessibility Guidelines for Buildings and Facilities” (ADAAG) should be used. Other standards, if necessary, will be applied at the discretion of the ADA Coordinator.

## **PUBLIC INVOLVEMENT**

On December 9, 2021, at the Town Council meeting, the Town entered into contract with a consultant to provide a self-evaluation of the public rights-of-way and facilities and an ADA Transition Plan. At that time, the Town began openly discussing in public format the ADA Transition Plan. The Town Council meets every second Wednesday of each month at 7:00pm. At the April 13, 2022 Town Council meeting, the draft ADA Transition Plan including self-evaluation was presented. At that time, the draft document became public record and available for a two week review and comment period. On May 11, 2022, the final ADA Transition Plan was presented, including self-evaluation and was approved by the Town Council.

## **IMPLEMENTATION**

The Town approved the ADA Transition Plan in public forum at the Town Board meeting on May 11, 2022. Implementation of the plan began on that date. Not only does the Town commit to following the guidelines set forth in this Transition Plan but it also commits to actively revising and amending this document as new information is discovered. Further, as a matter of policy, this document will be updated at least every three years. Finally, a copy of this document has been placed on file at the Whitestown Municipal Complex Office of Public Works, with the ADA coordinator.

## APPENDIX A: COMPLAINT / GRIEVANCE FORM

### Grievant Information:

Grievant Name:			
Address:	City:	State:	Zip Code:
Phone:	Email:		
Alternative Phone:			

### Person Preparing Complaint Relationship to Grievant (if different from Grievant):

Grievant Name:			
Address:	City:	State:	Zip Code:
Phone:	Email:		
Alternative Phone:			

### Please specify any location(s) related to the complaint or grievance (if applicable):

### Please provide a complete description of the specific complaint or grievance:



**Please state what you think should be done to resolve the complaint or grievance:**

---

---

---

---

---

---

---

---

---

---

---

---

---

---

---

**Please attach additional pages as needed.**

**Signature:** \_\_\_\_\_

**Date:** \_\_\_\_\_

Please return to: Becca Thomas, Whitestown Dept of Public Works, 6210 Veterans Dr,  
Whitestown, IN 46075

Upon request, reasonable accommodation will be provided in completing this form or copies of the form will be provided in alternate formats. Contact the ADA Coordinator at the address listed above or via telephone 317-732-4531

## APPENDIX B: BUILDING AND STRUCTURE REVIEW

### BUILDING EVALUATION

The Town of Whitestown, through its ADA Coordinator and hired consultant, completed a cursory building and structure review. The following sections describe the Town's various buildings and ADA facilities.

ADA Requirements	
Item:	Requirement:
Parking Stall	96" Min. Width
Parking Aisle Width	96" Min. Width
Ramp	48" Min. Width
Ramp Handrails	34" – 38" Height
Ramp Slope	1:12 Max. Running Slope 1:48 Max. Cross Slope
Door Openings	32" Min. Width
Bathroom Stall Door Opening	32' Min. Width
Bathroom Stall Dimensions	56" DEEP x 60" WIDE
Grab Bars	33" - 36" Height
Urinals	17" Max. Height
Toilet Seat	17" – 19" Min. Height
Counter / Sink	34" Max. Height
Towel Dispenser / Dryer	48" Max. Height, 20" Max. Reach Depth
Soap Dispenser	48" Max. Height, 20" Max. Reach Depth
Fountain Spout Outlet	36" Max. Height

## **FACILITIES EVALUATED**

- A. Public Works & Street Department
- B. Parks Department Field Shop
- C. Municipal Complex
- D. Police Station
- E. Fire Station #272
- F. Fleet Maintenance
- G. Anson Acres Park
- H. Panther Park
- I. Main Street Park
- J. Clerk's Office
- K. Fire Station #271
- L. Big 4 Trail Parking
- M. Parking Lot at Main & Pierce
- N. Parking at Moontown Brewery
- O. Gateway Park
- P. Wastewater Treatment Plant

**A. Public Works & Street Department - 121 Hull St**



**Front Entrance**



**Bathroom 1 Door**



**Bathroom 1 Toilet/Urinal**



**Bathroom 1 Sink Area**

## Summary of Facility

For this study parking, bathrooms and general door opening widths were measured and compared to the required ADA standards. All doors to the facility are compliant with ADA standards. The bathrooms are located near the front entrance of the building. Listed below, and highlighted in tables below, are the items mentioned that do not meet the ADA requirements.

## ADA Non-Compliant Issues

- Bathroom's towel dispenser/dryer exceeds the height limit of 48" max.
- Bathroom 1 soap dispenser exceeds the height limit of 48" max.
- Bathroom 2 sink exceeds the height limit of 34" max.
- There are no designated ADA parking stall in parking lot

Public Works & Street Department Parking Lot		
Stall Width	Measured	N/A
	ADA	96" MIN
Aisle Width	Measured	N/A
	ADA	96" MIN
Curb Ramp Width	Measured	N/A
	ADA	48" MIN
Curb Ramp Cross Slope	Measured	N/A
	ADA	2% MAX
Curb Ramp Running Slope	Measured	N/A
	ADA	8.33% MAX
Notes		NO ADA in lot

Public Works & Street Department - Building		
Ramp Running Slope	Measured	N/A
	ADA	8.33% MAX
Ramp Cross Slope	Measured	N/A
	ADA	2% MAX
Ramp Width	Measured	N/A
	ADA	36" MIN
Ramp Handrails	Y/N	N/A
Handrail Height	Measured	N/A
	ADA	34" - 38"
Front Door	Measured	35"
	ADA	32" MIN
Fountain Spout Outlet Height	Measured	N/A
	ADA	36" MAX
Hallway Door Width	Measured	N/A
	ADA	32" MIN
Notes		

Public Works & Street Department - Restrooms			
		Unisex	
Door Opening	Measured	35"	N/A
	ADA	32" MIN	
Stall Door	Measured	N/A	N/A
	ADA	32" MIN	
Stall/Bathroom Dimensions	Measured	101" D x 114" W	N/A
	ADA	56" DEEP X 60" WIDE	
Grab Bars	Y/N	Y	N/A
Grab Bar Height	Measured	36"	N/A
	ADA	33" - 36"	
Urinals	Y/N	Y	N/A
Urinal Height	Measured	17"	N/A
	ADA	17" MAX	
Toilet Seat Height	Measured	18"	N/A
	ADA	17" - 19" MIN	
Counter/Sink Height	Measured	31"	N/A
	ADA	34" MAX	
Towel/Dryer	Measured	57"	N/A
	ADA	48" MAX HEIGHT, 20" MAX DEPTH	
Soap	Measured	46"	N/A
	ADA	48" MAX HEIGHT, 20" MAX DEPTH	
Notes			

**B. Parks Department Field Shop - 102 Walnut St**



**Bathroom 1 Door**

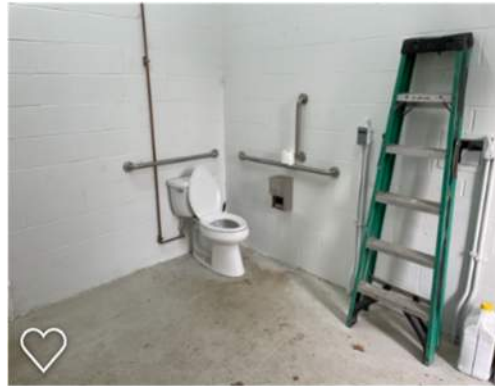

**Bathroom 1 Toilet**



**Bathroom 1**  
**Towel Dispenser/1 sink/1 urinal**



## Summary of Facility

For this study parking, bathrooms and general door opening widths were measured and compared to the required ADA standards. The bathroom door is located on the East side of the building. Listed below, and highlighted in tables below, are the items mentioned that do not meet the ADA requirements.

## ADA Non-Compliant Issues

- Urinal height exceeds maximum ADA requirement of 17”
- Counter/Sink height exceeds maximum ADA requirement of 34”
- No designated ADA parking available

Parks Department - Parking Lot		
Stall Width	Measured	N/A
	ADA	96" MIN
Aisle Width	Measured	N/A
	ADA	96" MIN
Curb Ramp Width	Measured	N/A
	ADA	48" MIN
Curb Ramp Cross Slope	Measured	N/A
	ADA	2% MAX
Curb Ramp Running Slope	Measured	N/A
	ADA	8.33% MAX
Notes		No ADA present in lot

Parks Department - Building		
Ramp Running Slope	Measured	N/A
	ADA	8.33% MAX
Ramp Cross Slope	Measured	N/A
	ADA	2% MAX
Ramp Width	Measured	N/A
	ADA	36" MIN
Ramp Handrails	Y/N	N/A
Handrail Height	Measured	N/A
	ADA	34" - 38"
Front Door	Measured	36"
	ADA	32" MIN
Fountain Spout Outlet Height	Measured	N/A
	ADA	36" MAX
Hallway Door Width	Measured	N/A
	ADA	32" MIN
Notes		

Parks Department - Restrooms			
		Unisex	N/A
Door Opening	Measured	36"	
	ADA	32" MIN	
Stall Door	Measured	N/A	
	ADA	32" MIN	
Stall/Bathroom Dimensions	Measured	154" D x 120" W	
	ADA	56" DEEP X 60" WIDE	
Grab Bars	Y/N	Y	
Grab Bar Height	Measured	36"	
	ADA	33" - 36"	
Urinals	Y/N	Y	N/A
Urinal Height	Measured	25"	N/A
	ADA	17" MAX	
Toilet Seat Height	Measured	17"	
	ADA	17" - 19" MIN	
Counter/Sink Height	Measured	35"	
	ADA	34" MAX	
Towel/Dryer	Measured	42", 4" deep	
	ADA	48" MAX HEIGHT, 20" MAX DEPTH	
Soap	Measured	38.5", 3" deep	
	ADA	48" MAX HEIGHT, 20" MAX DEPTH	
Notes			

**C. Municipal Complex - 6210 Veterans Drive**



**Front Entrance**



**Bathroom 1 Door Women**



**Bathroom 1 Toilet Women**

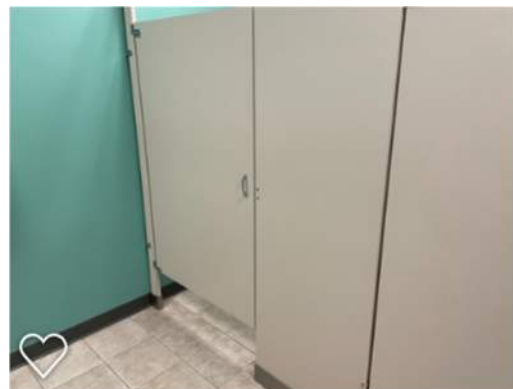

**Bathroom 1 Stall Door Women**



**Bathroom 1 Sink/Towel Area Women**



**Bathroom 1 Door Men**



**Bathroom 1 Stall Door Men**



**Bathroom 1 Toilet Men**



**Bathroom 1 Sink/Towel Area Men**



**Bathroom 1 Urinal**



**Parking Lot 1 ADA Aisle and Stalls**

## Summary of Facility

For this study parking, bathrooms and general door opening widths were measured and compared to the required ADA standards. The bathroom door is located inside the building down the hall on the right of the entrance. Listed below, and highlighted in tables below, are the items mentioned that do not meet the ADA requirements.

## ADA Non-Compliant Issues

- Transition from parking lot to sidewalk needs to be repaired

Municipal Complex - Parking Lot		
Stall Width	Measured	103"/103"
	ADA	96" MIN
Aisle Width	Measured	113"
	ADA	96" MIN
Curb Ramp Width	Measured	N/A
	ADA	48" MIN
Curb Ramp Cross Slope	Measured	N/A
	ADA	2% MAX
Curb Ramp Running Slope	Measured	N/A
	ADA	8.33% MAX
Notes		Flush sidewalk with 1.5" lip

Municipal Complex - Building		
Ramp Running Slope	Measured	7.10%
	ADA	8.33% MAX
Ramp Cross Slope	Measured	0.60%
	ADA	2% MAX
Ramp Width	Measured	71"
	ADA	36" MIN
Ramp Handrails	Y/N	N/A
Handrail Height	Measured	N/A
	ADA	34" - 38"
Front Door	Measured	71" (x3 Ea)
	ADA	32" MIN
Fountain Spout Outlet Height	Measured	34"
	ADA	36" MAX
Hallway Door Width	Measured	71" (x3 Ea)
	ADA	32" MIN
Notes		



Municipal Complex - Restrooms			
		<b>Men</b>	<b>Women</b>
Door Opening	Measured	35"	35"
	ADA	32" MIN	
Stall Door	Measured	35"	36"
	ADA	32" MIN	
Stall/Bathroom Dimensions	Measured	59x60"	59x60"
	ADA	56" DEEP X 60" WIDE	
Grab Bars	Y/N	Y	Y
Grab Bar Height	Measured	36"	36"
	ADA	33" - 36"	
Urinals	Y/N	Y	N/A
Urinal Height	Measured	15"	N/A
	ADA	17" MAX	
Toilet Seat Height	Measured	18"	18"
	ADA	17" - 19" MIN	
Counter/Sink Height	Measured	34"	34"
	ADA	34" MAX	
Towel/Dryer	Measured	38", 0"	42", 0"
	ADA	48" MAX HEIGHT, 20" MAX DEPTH	
Soap	Measured	42", 4"	43", 18"
	ADA	48" MAX HEIGHT, 20" MAX DEPTH	
Notes			

**D. Police Station - 6210 Veterans Drive**



**Front Entrance**



**Bathroom 1 Door**



**Bathroom 1 Sink/Toilet**

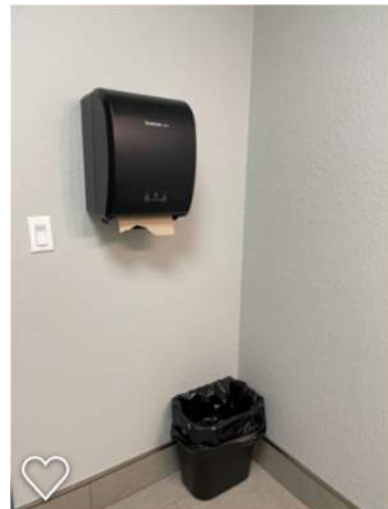

**Bathroom 1 Towel/Dryer**



**Parking Lot Aisle/Stalls**

### Summary of Facility

For this study parking, bathrooms and general door opening widths were measured and compared to the required ADA standards. The bathroom door is located inside the building on the back wall. See non-compliance issues below.

### ADA Non-Compliant Issues

- Counter/sink height exceeds ADA maximum of 34"

Police Station - Parking Lot		
Stall Width	Measured	115"
	ADA	96" MIN
Aisle Width	Measured	123"
	ADA	96" MIN
Curb Ramp Width	Measured	N/A
	ADA	48" MIN
Curb Ramp Cross Slope	Measured	N/A
	ADA	2% MAX
Curb Ramp Running Slope	Measured	N/A
	ADA	8.33% MAX
Notes		Flush sidewalk

Police Station – Building		
Ramp Running Slope	Measured	5.80%
	ADA	8.33% MAX
Ramp Cross Slope	Measured	0.20%
	ADA	2% MAX
Ramp Width	Measured	72"
	ADA	36" MIN
Ramp Handrails	Y/N	N/A
Handrail Height	Measured	N/A
	ADA	34" – 38"
Front Door	Measured	71"
	ADA	32" MIN
Fountain Spout Outlet Height	Measured	33"
	ADA	36" MAX
Hallway Door Width	Measured	71"
	ADA	32" MIN
Notes		

Police Station – Restrooms			
		Unisex	N/A
Door Opening	Measured	32" MIN	
	ADA	35"	
Stall Door	Measured	N/A	
	ADA	32" MIN	
Stall/Bathroom Dimensions	Measured	82x84"	
	ADA	56" DEEP X 60" WIDE	
Grab Bars	Y/N	Y	
Grab Bar Height	Measured	35"	
	ADA	33" – 36"	
Urinals	Y/N	N	N/A
Urinal Height	Measured	N/A	N/A
	ADA	17" MAX	
Toilet Seat Height	Measured	18"	
	ADA	17" – 19" MIN	
Counter/Sink Height	Measured	35"	
	ADA	34" MAX	
Towel/Dryer	Measured	48", 0"	
	ADA	48" MAX HEIGHT, 20" MAX DEPTH	
Soap	Measured	38", 0"	
	ADA	48" MAX HEIGHT, 20" MAX DEPTH	
Notes			

**E. Fire Station #272 - 6800 Indianapolis Rd**



**Fire Station Building**



**Entrance Front Door**



**Water Fountain**



**Bathrooms Unisex**



**Bathroom 1**



**Parking Lot ADA Aisle/Stalls**

### **Summary of Facility**

For this study parking, bathrooms and general door opening widths were measured and compared to the required ADA standards. The bathrooms are located inside the building to the back wall.

### **ADA Non-Compliant Issues**

- No issues found

Fire Station #272 - Parking Lot		
Stall Width	Measured	97"
	ADA	96" MIN
Aisle Width	Measured	112"
	ADA	96" MIN
Curb Ramp Width	Measured	108"
	ADA	48" MIN
Curb Ramp Cross Slope	Measured	0.20%
	ADA	2% MAX
Curb Ramp Running Slope	Measured	5%
	ADA	8.33% MAX
Notes		

Fire Station #272 - Building		
Ramp Running Slope	Measured	N/A
	ADA	8.33% MAX
Ramp Cross Slope	Measured	N/A
	ADA	2% MAX
Ramp Width	Measured	N/A
	ADA	36" MIN
Ramp Handrails	Y/N	N/A
Handrail Height	Measured	N/A
	ADA	34" - 38"
Front Door	Measured	35" (x2 EA)
	ADA	32" MIN
Fountain Spout Outlet Height	Measured	33"
	ADA	36" MAX
Hallway Door Width	Measured	71"
	ADA	32" MIN
Notes		



Fire Station #272 - Restrooms			
		Men	Women
Door Opening	Measured	35"	35"
	ADA	32" MIN	
Stall Door	Measured	N/A	N/A
	ADA	32" MIN	
Stall/Bathroom Dimensions	Measured	99x86"	100x85"
	ADA	56" DEEP X 60" WIDE	
Grab Bars	Y/N	Y	Y
Grab Bar Height	Measured	35"	35"
	ADA	33" - 36"	
Urinals	Y/N	N	N
Urinal Height	Measured	N/A	N/A
	ADA	17" MAX	
Toilet Seat Height	Measured	17"	17"
	ADA	17" - 19" MIN	
Counter/Sink Height	Measured	32"	32"
	ADA	34" MAX	
Towel/Dryer	Measured	43", 0"	40", 0"
	ADA	48" MAX HEIGHT, 20" MAX DEPTH	
Soap	Measured	39", 14"	42", 14"
	ADA	48" MAX HEIGHT, 20" MAX DEPTH	
Notes			

## **F. Fleet Maintenance - 6320 Cozy Ln**



**Fleet Maintenance Building**



**Parking Lot Stalls/Aisle**

## **Summary of Facility**

For this study parking, general door opening width was measured and compared to the required ADA standards. The bathroom is not generally used by the public but come in the main entrance. See below for items not in ADA compliance.

## **ADA Non-Compliant Issues**

- Parking lot ADA lines should be repainted
- Stall width is below the minimum ADA requirement of 96"

Fleet Maintenance - Parking Lot		
Stall Width	Measured	94"
	ADA	96" MIN
Aisle Width	Measured	97"
	ADA	96" MIN
Curb Ramp Width	Measured	N/A
	ADA	48" MIN
Curb Ramp Cross Slope	Measured	N/A
	ADA	2% MAX
Curb Ramp Running Slope	Measured	N/A
	ADA	8.33% MAX
Notes		stalls and aisles need to be repainted

Fleet Maintenance - Building		
Ramp Running Slope	Measured	N/A
	ADA	8.33% MAX
Ramp Cross Slope	Measured	N/A
	ADA	2% MAX
Ramp Width	Measured	N/A
	ADA	36" MIN
Ramp Handrails	Y/N	N/A
Handrail Height	Measured	N/A
	ADA	34" - 38"
Front Door	Measured	35"
	ADA	32" MIN
Fountain Spout Outlet Height	Measured	N/A
	ADA	36" MAX
Hallway Door Width	Measured	35"
	ADA	32" MIN
Notes		

**G. Anson Acres Park - 4671 Anson Blvd**



**Bathroom Facility**



**Bathroom Toilet Area**



**Bathroom Sink/Towel/Dryer Area**



**Water Fountain**



**Parking Lot**

### **Summary of Facility**

For this study parking, general door opening widths and bathrooms were measured and compared to the required ADA standards. The water fountain is located to the backside of the facility and there are seating areas under the roof covered area. See below for items in non-compliance with ADA requirements.

### **ADA Non-Compliant Issues**

- Aisle widths are below the minimum requirements of 96”

Anson Acres - Parking Lot		
Stall Width	Measured	132"
	ADA	96" MIN
Aisle Width	Measured	60"
	ADA	96" MIN
Curb Ramp Width	Measured	N/A
	ADA	48" MIN
Curb Ramp Cross Slope	Measured	N/A
	ADA	2% MAX
Curb Ramp Running Slope	Measured	N/A
	ADA	8.33% MAX
Notes		Flush sidewalk

Anson Acres - Building		
Ramp Running Slope	Measured	N/A
	ADA	8.33% MAX
Ramp Cross Slope	Measured	N/A
	ADA	2% MAX
Ramp Width	Measured	N/A
	ADA	36" MIN
Ramp Handrails	Y/N	N/A
Handrail Height	Measured	N/A
	ADA	34" - 38"
Front Door	Measured	N/A
	ADA	32" MIN
Fountain Spout Outlet Height	Measured	33"
	ADA	36" MAX
Hallway Door Width	Measured	N/A
	ADA	32" MIN
Notes		

Anson - Acres Restrooms			
		Unisex	Unisex
Door Opening	Measured	35"	35"
	ADA	32" MIN	
Stall Door	Measured	N/A	N/A
	ADA	32" MIN	
Stall/Bathroom Dimensions	Measured	81x96"	81x96"
	ADA	56" DEEP X 60" WIDE	
Grab Bars	Y/N	Y	Y
Grab Bar Height	Measured	34"	34"
	ADA	33" - 36"	
Urinals	Y/N	N	N
Urinal Height	Measured	N/A	N/A
	ADA	17" MAX	
Toilet Seat Height	Measured	19"	18"
	ADA	17" - 19" MIN	
Counter/Sink Height	Measured	34"	33"
	ADA	34" MAX	
Towel/Dryer	Measured	37", 0"	37", 0"
	ADA	48" MAX HEIGHT, 20" MAX DEPTH	
Soap	Measured	46", 0"	46", 0"
	ADA	48" MAX HEIGHT, 20" MAX DEPTH	
Notes			

**H. Panther Park - 207 Neese St**



**Bathroom Facility**



**Bathroom Toilet/Sink/Dryer Area**

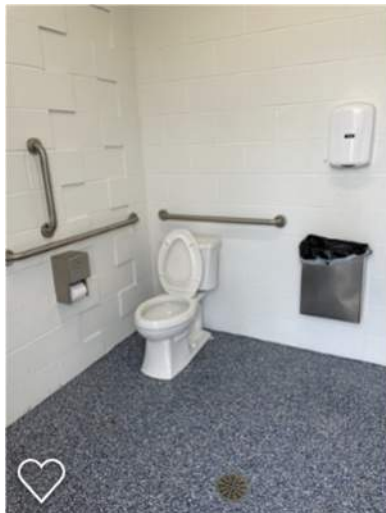

**Bathroom Toilet/Towel/Dryer Area**



**Parking Stalls/Aisles**



## Summary of Facility

For this study parking, general door opening widths and bathrooms were measured and compared to the required ADA standards. 3 bathrooms are available at the park all being identical to one another. See below for items in non-compliance with ADA requirements.

## ADA Non-Compliant Issues

- Towel/Dryer out of compliance in all 3 bathrooms
- Aisle width out of compliance in parking lot

Panther Park - Parking Lot		
Stall Width	Measured	111"
	ADA	96" MIN
Aisle Width	Measured	64"
	ADA	96" MIN
Curb Ramp Width	Measured	N/A
	ADA	48" MIN
Curb Ramp Cross Slope	Measured	N/A
	ADA	2% MAX
Curb Ramp Running Slope	Measured	N/A
	ADA	8.33% MAX
Notes		

Building		
Ramp Running Slope	Measured	N/A
	ADA	8.33% MAX
Ramp Cross Slope	Measured	N/A
	ADA	2% MAX
Ramp Width	Measured	N/A
	ADA	36" MIN
Ramp Handrails	Y/N	N/A
Handrail Height	Measured	N/A
	ADA	34" - 38"
Front Door	Measured	N/A
	ADA	32" MIN
Fountain Spout Outlet Height	Measured	N/A
	ADA	36" MAX
Hallway Door Width	Measured	N/A
	ADA	32" MIN
Notes		

Panther Park - Restrooms				
		Unisex		
		1	2	3
Door Opening	Measured	34"	34"	34"
	ADA	32" MIN		
Stall Door	Measured	N/A	N/A	N/A
	ADA	32" MIN		
Stall/Bathroom Dimensions	Measured	97x97"	96x97"	97x96"
	ADA	56" DEEP X 60" WIDE		
Grab Bars	Y/N	Y	Y	Y
Grab Bar Height	Measured	36"	36"	36"
	ADA	33" - 36"		
Urinals	Y/N	N	N	N
Urinal Height	Measured	N/A	N/A	N/A
	ADA	17" MAX		
Toilet Seat Height	Measured	17"	17"	17"
	ADA	17" - 19" MIN		
Counter/Sink Height	Measured	34"	34"	34"
	ADA	34" MAX		
Towel/Dryer	Measured	49", 4"	50", 4"	50"
	ADA	48" MAX HEIGHT, 20" MAX DEPTH		
Soap	Measured	N/A	46"	47"
	ADA	48" MAX HEIGHT, 20" MAX DEPTH		
Notes		Soap dispenser fell off wall prior to arrival		

**I. Main Street Park - 4286 S Main St**



**Bathroom Facility**



**Bathroom Toilet**



**Bathroom Sink/Towel/Dryer Area**

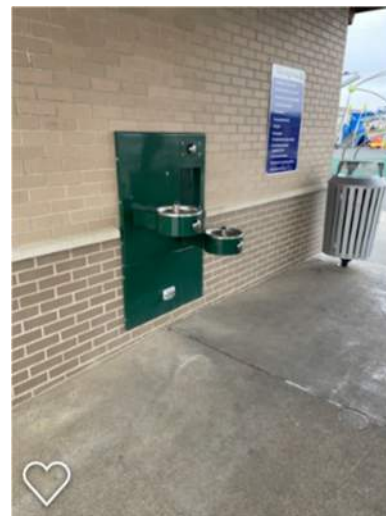

**Water Fountain**



**Parking Lot Stalls/Aisles**

### **Summary of Facility**

For this study parking, general door opening widths and bathrooms were measured and compared to the required ADA standards. Bathrooms located on both sides of facility all identical in size. See below for items in non-compliance with ADA requirements.

### **ADA Non-Compliant Issues**

- Curb ramp running slope exceeds maximum 8.33%
- Aisle width below minimum requirements of 96"

Main St Park – ADA Stalls Parking Lots						
		Main St Park	Main St Park	Main St Park	Main St Park	Main St Park
Stall Width	Measured	98"	97"	97"	N/A	N/A
	ADA	96" MIN	96" MIN	96" MIN	96" MIN	96" MIN
Aisle Width	Measured	107"	77"	77"	N/A	N/A
	ADA	96" MIN	96" MIN	96" MIN	96" MIN	96" MIN
Curb Ramp Width	Measured	60"	60"	60"	70"	98"
	ADA	48" MIN	48" MIN	48" MIN	48" MIN	48" MIN
Curb Ramp Cross Slope	Measured	N/A	0.40%	N/A	0.50%	1.70%
	ADA	2% MAX	2% MAX	2% MAX	2% MAX	2% MAX
Curb Ramp Running Slope	Measured	N/A	0.50%	N/A	10.80%	3.20%
	ADA	8.33% MAX	8.33% MAX	8.33% MAX	8.33% MAX	8.33% MAX
Notes		Flush Sidewalk				

Building		
Ramp Running Slope	Measured	N/A
	ADA	8.33% MAX
Ramp Cross Slope	Measured	N/A
	ADA	2% MAX
Ramp Width	Measured	N/A
	ADA	36" MIN
Ramp Handrails	Y/N	N/A
Handrail Height	Measured	N/A
	ADA	34" - 38"
Front Door	Measured	N/A
	ADA	32" MIN
Fountain Spout Outlet Height	Measured	N/A
	ADA	36" MAX
Hallway Door Width	Measured	N/A
	ADA	32" MIN
Notes		

Main St Park - Restrooms			
		Unisex	Unisex
Door Opening	Measured	35"	35"
	ADA	32" MIN	
Stall Door	Measured	N/A	N/A
	ADA	32" MIN	
Stall/Bathroom Dimensions	Measured	78x96"	78x96"
	ADA	56" DEEP X 60" WIDE	
Grab Bars	Y/N	Y	Y
Grab Bar Height	Measured	33"	33"
	ADA	33" - 36"	
Urinals	Y/N	N	N
Urinal Height	Measured	N/A	N/A
	ADA	17" MAX	
Toilet Seat Height	Measured	18"	18"
	ADA	17" - 19" MIN	
Counter/Sink Height	Measured	34"	33"
	ADA	34" MAX	
Towel/Dryer	Measured	40", 0"	40", 0"
	ADA	48" MAX HEIGHT, 20" MAX DEPTH	
Soap	Measured	46", 0"	46", 0"
	ADA	48" MAX HEIGHT, 20" MAX DEPTH	
Notes			



**J. Clerk's Office - 4286 S Main St**



**Front Entrance**



**Bathroom Door Entrance**



**Bathroom Sink/Towel/Dryer Area**

## Summary of Facility

For this study parking, general door opening widths and bathrooms were measured and compared to the required ADA standards. Bathroom located down the hall to the and to the left. No designated ADA in parking lot observed. See below for items in non-compliance with ADA requirements.

## ADA Non-Compliant Issues

- Toilet seat height is below ADA requirements
- Towel/Dryer exceeds maximum ADA requirements
- No designated ADA parking available

Clerk's Office - Parking Lot		
Stall Width	Measured	N/A
	ADA	96" MIN
Aisle Width	Measured	N/A
	ADA	96" MIN
Curb Ramp Width	Measured	N/A
	ADA	48" MIN
Curb Ramp Cross Slope	Measured	N/A
	ADA	2% MAX
Curb Ramp Running Slope	Measured	N/A
	ADA	8.33% MAX
Notes		NO ADA in lot

Clerk's Office - Building		
Ramp Running Slope	Measured	N/A
	ADA	8.33% MAX
Ramp Cross Slope	Measured	N/A
	ADA	2% MAX
Ramp Width	Measured	N/A
	ADA	36" MIN
Ramp Handrails	Y/N	N/A
Handrail Height	Measured	N/A
	ADA	34" - 38"
Front Door	Measured	35"
	ADA	32" MIN
Fountain Spout Outlet Height	Measured	N/A
	ADA	36" MAX
Hallway Door Width	Measured	35"
	ADA	32" MIN
Notes		

Clerk's Office - Restrooms		
		<b>Unisex</b>
Door Opening	Measured	35"
	ADA	32" MIN
Stall Door	Measured	N/A
	ADA	32" MIN
Stall/Bathroom Dimensions	Measured	102x60"
	ADA	56" DEEP X 60" WIDE
Grab Bars	Y/N	Y
Grab Bar Height	Measured	33"
	ADA	33" - 36"
Urinals	Y/N	N
Urinal Height	Measured	N/A
	ADA	17" MAX
Toilet Seat Height	Measured	15"
	ADA	17" - 19" MIN
Counter/Sink Height	Measured	33"
	ADA	34" MAX
Towel/Dryer	Measured	52", 0"
	ADA	48" MAX HEIGHT, 20" MAX DEPTH
Soap	Measured	44", 13"
	ADA	48" MAX HEIGHT, 20" MAX DEPTH
Notes		

**K. Fire Station #271 – 2965 575 E**



**Parking Lot**



**Sidewalk**



**Front Door**



**Front Door Detail**

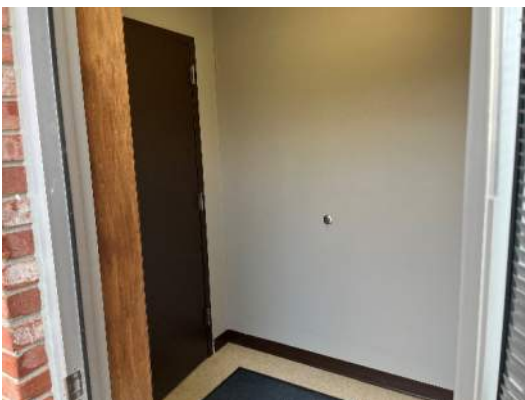

**Entrance**

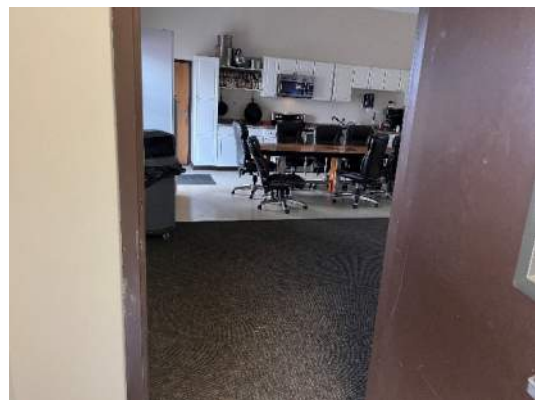

**Entrance**



**Hallway**



**Men's Restroom**



**Women's Restroom**

### **Summary of Facility**

For this study parking, general door opening widths and bathrooms were measured and compared to the required ADA standards. See below for items in non-compliance with ADA requirements.

### **ADA Non-Compliant Issues**

- Aisle width below minimum requirements of 96"

Fire Station 271 - Parking Lot		
Stall Width	Measured	90" & 92"
	ADA	96" MIN
Aisle Width	Measured	100"
	ADA	96" MIN
Curb Ramp Width	Measured	54"
	ADA	48" MIN
Curb Ramp Cross Slope	Measured	1%
	ADA	2% MAX
Curb Ramp Running Slope	Measured	7.30%
	ADA	8.33% MAX
Notes		

Fire Station 271 - Building			
Ramp Running Slope	Measured	N/A	
	ADA	8.33% MAX	
Ramp Cross Slope	Measured	N/A	
	ADA	2% MAX	
Ramp Width	Measured	N/A	
	ADA	36" MIN	
Ramp Handrails	Y/N	N/A	
Handrail Height	Measured	N/A	
	ADA	34" - 38"	
Front Door	Measured	32"	
	ADA	32" MIN	
Fountain Spout Outlet Height	Measured	N/A	
	ADA	36" MAX	
Hallway Door Width	Measured	34"	33"
	ADA	32" MIN	32" MIN
Notes		Front Hall Door	Interior Hall Door

Fire Station 271 - Restrooms			
		Men	Women
Door Opening	Measured	34.5"	34.5"
	ADA	32" MIN	
Stall Door	Measured	N/A	N/A
	ADA	32" MIN	
Stall/Bathroom Dimensions	Measured	70" W x 82" D	70" W x 82" D
	ADA	56" DEEP X 60" WIDE	
Grab Bars	Y/N	Y	Y
Grab Bar Height	Measured	34"	34"
	ADA	33" - 36"	
Urinals	Y/N	N	N
Urinal Height	Measured	N/A	N/A
	ADA	17" MAX	
Toilet Seat Height	Measured	18"	18"
	ADA	17" - 19" MIN	
Counter/Sink Height	Measured	34"	34"
	ADA	34" MAX	
Towel/Dryer	Measured	46"/11"	47"/11"
	ADA	48" MAX HEIGHT, 20" MAX DEPTH	
Soap	Measured	42"/10"	40"/10"
	ADA	48" MAX HEIGHT, 20" MAX DEPTH	
Notes			



## **L. Big 4 Trail Parking – Main St**



**East Parking**



**West Parking**

### **Summary of Facility**

For this study parking and curb ramps were measured and compared to the required ADA standards. See below for items in non-compliance with ADA requirements.

### **ADA Non-Compliant Issues**

- Aisle width below minimum requirements of 96”

Big 4 Trail Parking Lots			
		East of Main	West of Main
Stall Width	Measured	128"	93"
	ADA	96" MIN	96" MIN
Aisle Width	Measured	100"	156"
	ADA	96" MIN	96" MIN
Curb Ramp Width	Measured	N/A	N/A
	ADA	48" MIN	48" MIN
Curb Ramp Cross Slope	Measured	N/A	N/A
	ADA	2% MAX	2% MAX
Curb Ramp Running Slope	Measured	N/A	N/A
	ADA	8.33% MAX	8.33% MAX
Notes		No Ramp; Flush Sidewalk	No Ramp; Flush Sidewalk

### M. Parking SE corner Main & Pierce



**Parking Lot**



**Curb Ramp**

## Summary of Facility

For this study parking and curb ramps were measured and compared to the required ADA standards. See below for items in non-compliance with ADA requirements.

### ADA Non-Compliant Issues

- No designated ADA parking available
- Curb ramp from sidewalk running slope exceeds maximum 8.33%

SE corner Main/Pierce - Parking Lots		
Stall Width	Measured	N/A
	ADA	96" MIN
Aisle Width	Measured	N/A
	ADA	96" MIN
Curb Ramp Width	Measured	58.5"
	ADA	48" MIN
Curb Ramp Cross Slope	Measured	2.20%
	ADA	2% MAX
Curb Ramp Running Slope	Measured	9.20%
	ADA	8.33% MAX
Notes		No ADA designated; Gravel Lot. Listed Curb Ramp is a sidewalk ramp into the gravel.

## **N. Moontown Brewery Parking – Main Street**



**Parking Lot**

### **Summary of Facility**

For this study parking and curb ramps were measured and compared to the required ADA standards. See below for items in non-compliance with ADA requirements.

### **ADA Non-Compliant Issues**

- Curb ramp running slope exceeds maximum 8.33%

Moontown Brewery Parking Lot					
		Ramp 1		Ramp 2 (N)	Ramp 3 (S)
Stall Width	Measured	92"	96"	N/A	N/A
	ADA	96" MIN	96" MIN	96" MIN	96" MIN
Aisle Width	Measured	97"		N/A	N/A
	ADA	96" MIN		96" MIN	96" MIN
Curb Ramp Width	Measured	60"		60"	60"
	ADA	48" MIN		48" MIN	48" MIN
Curb Ramp Cross Slope	Measured	1.7%/1.7%		0.10%	0.10%
	ADA	2% MAX		2% MAX	2% MAX
Curb Ramp Running Slope	Measured	10%/7.9%		6.30%	5.20%
	ADA	8.33% MAX		8.33% MAX	8.33% MAX
Notes		Ramp Slopes are W/E of T-Ramp from ADA Aisle. Ramp from Aisle is Cross: 0.4% and Running: 1.8%			

## O. Gateway Park – 5900 Gateway East Drive



**Parking Lot**

### Summary of Facility

For this study parking and curb ramps were measured and compared to the required ADA standards. See below for items in non-compliance with ADA requirements.

### ADA Non-Compliant Issues

- No designated ADA parking available

Gateway Park - Parking Lot		
Stall Width	Measured	N/A
	ADA	96" MIN
Aisle Width	Measured	N/A
	ADA	96" MIN
Curb Ramp Width	Measured	N/A
	ADA	48" MIN
Curb Ramp Cross Slope	Measured	N/A
	ADA	2% MAX
Curb Ramp Running Slope	Measured	N/A
	ADA	8.33% MAX
Notes		No ADA designated



**P. Wastewater Treatment Plant – 7728 S CR 450 E**



**Parking Lot**



**Main Office Entrance**



**Main Office Hallway**

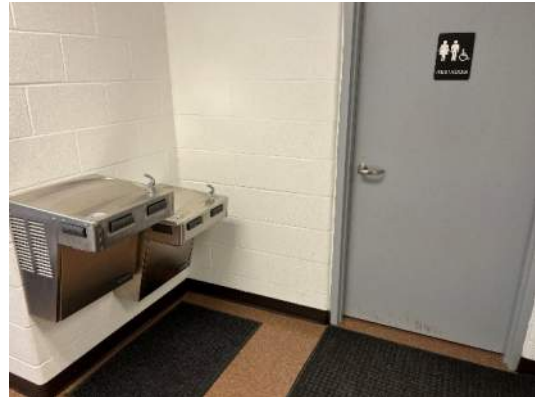

**Main Office Water Fountain**



**Main Office Restroom**



**Garage Entrance**



**Garage Water Fountain**



**Garage Restroom**

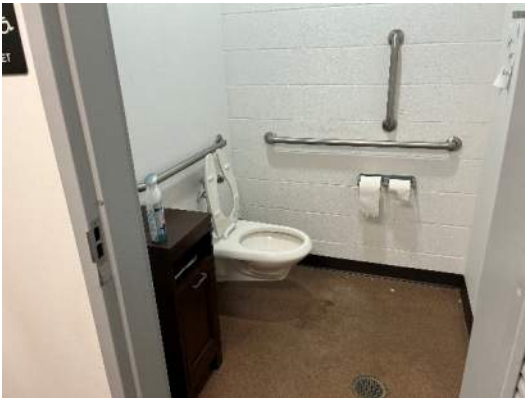

**Garage Restroom Stall**

### **Summary of Facility**

For this study parking, general door opening widths and bathrooms were measured and compared to the required ADA standards. See below for items in non-compliance with ADA requirements.

### **ADA Non-Compliant Issues**

- Towel dispenser in both restrooms exceeds the 48” maximum height.



Wastewater Plant - Parking Lot		
Stall Width	Measured	104"
	ADA	96" MIN
Aisle Width	Measured	102"
	ADA	96" MIN
Curb Ramp Width	Measured	N/A
	ADA	48" MIN
Curb Ramp Cross Slope	Measured	N/A
	ADA	2% MAX
Curb Ramp Running Slope	Measured	N/A
	ADA	8.33% MAX
Notes		Flush from lot to sidewalk

Wastewater Plant - Building			
		Main Office	Garage
Ramp Running Slope	Measured	N/A	N/A
	ADA	8.33% MAX	
Ramp Cross Slope	Measured	N/A	N/A
	ADA	2% MAX	
Ramp Width	Measured	N/A	N/A
	ADA	36" MIN	
Ramp Handrails	Y/N	N/A	N/A
Handrail Height	Measured	N/A	N/A
	ADA	34" - 38"	
Front Door	Measured	34"	33.5"
	ADA	32" MIN	
Fountain Spout Outlet Height	Measured	31"	33"
	ADA	36" MAX	
Hallway Door Width	Measured	N/A	N/A
	ADA	32" MIN	
Notes		Flush with Sidewalk	

Wastewater Plant - Restrooms			
		Main Office	Garage
Door Opening	Measured	33.5"	33.5"
	ADA	32" MIN	
Stall Door	Measured	N/A	33.5"
	ADA	32" MIN	
Stall/Bathroom Dimensions	Measured	67"W x 84"D	59"W x 59"D
	ADA	56" DEEP X 60" WIDE	
Grab Bars	Y/N	Y	Y
Grab Bar Height	Measured	36"	36"
	ADA	33" - 36"	
Urinals	Y/N	N	N
Urinal Height	Measured	N/A	N/A
	ADA	17" MAX	
Toilet Seat Height	Measured	19"	18.5"
	ADA	17" - 19" MIN	
Counter/Sink Height	Measured	31"	32.5"
	ADA	34" MAX	
Towel/Dryer	Measured	42"*	42"*
	ADA	48" MAX HEIGHT, 20" MAX DEPTH	
Soap	Measured	34"/15"	35"/15"
	ADA	48" MAX HEIGHT, 20" MAX DEPTH	
Notes		Dryer at 42" Hgt. Towel Dispenser at 58" Hgt.	Dryer at 42" Hgt. Towel Dispenser at 60" Hgt. and 7" Depth

## **APPENDIX C: SIDEWALK AND CURB RAMP REVIEW**

The Town of Whitestown, through its ADA Coordinator and hired consultant, completed a sidewalk and curb ramp review. The sidewalk and curb ramp locations are sorted by alphabetical order.

The following describes the Town's evaluation.

### **Sidewalks will be evaluated as follows:**

- No Sidewalk
- Compliant
- Non-compliant, spot repairs needed (NC-Spot) (i.e. obstructions/defects that can be spot repaired)
- Non-compliant, full segment needs replaced (NC-Full) (non-compliant cross slope, running slope, condition, width, etc.)

### **Curb ramps will be evaluated as follows:**

- Compliant
- Non-compliant but navigable (NC-Nav) (i.e. missing detectable warnings, non-compliant slopes, etc., but can be used by a wheelchair)
- Non-compliant, non-navigable (NC-Non-Nav) (sidewalk present)
- No curb ramp (no sidewalk present)

## SIDEWALK EVALUATION

STREET NAME	FROM	TO	LEFT SIDEWALK	RIGHT SIDEWALK
Adler CT	Pembrooke Dr	Crowley Pkwy	Compliant	Compliant
Albert S White Dr	Anson Blvd	CR 575 E	No Sidewalk	Compliant
Albert S White Dr	CR 575 E	CR 650 E	NC-Spot	NC-Spot
Aldridge Dr	New Hope Blvd	Andrews Way	Compliant	Compliant
Allpoints Dr	Albert S White Dr	Allpoints Dr	Compliant	No Sidewalk
Andaman Dr	Eagle Lake Dr	Blue Jay Way	Compliant	Compliant
Andrews Way	Solomon Harmon Way	Crowley Pkwy	NC-Spot	Compliant
Anson Blvd	Albert S White Dr	CR 500 S	Compliant	Compliant
Bateleur Dr	Golden Eagle Dr	Eagles Nest Blvd	Compliant	Compliant
Beckham/Porter Ave	W Pierce St	N Main St	No Sidewalk	No Sidewalk
Bliss Point East	Gateway East Dr	Crowley Pkwy	Compliant	Compliant
Blue Jay Way	Eagles Nest Blvd	Wahlberg Dr	NC-Spot	Compliant
Blue Sky Dr	Trillium Way	Indigo Blue Blvd	Compliant	Compliant
Bluff View Ln	Trillium Way	Indigo Blue Blvd	Compliant	Compliant
Bowers St	Porter Ave	Smith St	Compliant	No Sidewalk
Bowers St	W Pierce St	Uitts St	NC-Full	No Sidewalk
Brandywine Dr	Sheffield Ln	Meadowview Dr	Compliant	Compliant
Brighton Dr	Porchester	Crowley Pkwy	Compliant	Compliant
Burgin Dr	Farlin Dr	CR 750 S	Compliant	Compliant
Central Blvd	Gateway West Dr	CR 700 E	Compliant	Compliant
Chestnut Eagle CT	Chestnut Eagle Dr	Chestnut Eagle CT (dead end)	Compliant	NC-Spot
Chestnut Eagle Dr	Eagles Nest Blvd	CR 600 E	Compliant	NC-Spot
Colonial Dr	White Pine Rd	Gordman Dr	Compliant	Compliant
CR 200 S	CR650 E	CR 700 E	No Sidewalk	No Sidewalk
CR 225 S	NA	NA	No Sidewalk	No Sidewalk
CR 230 S	NA	NA	No Sidewalk	No Sidewalk
CR 300 S	CR 575 E	Hines St	No Sidewalk	No Sidewalk
CR 400 S	CR 650 E	Albert S White Dr	No Sidewalk	No Sidewalk
CR 425 S	CR 425 S	CR 700 E	No Sidewalk	No Sidewalk
CR 450 S	Perry Worth Rd	CR 575 E	Compliant	Compliant
CR 500 E	Albert S White Dr	CR 450 S	Compliant	No Sidewalk
CR 500 E	Albert S White Dr	North of Albert S White Dr	Compliant	No Sidewalk

## SIDEWALK EVALUATION

STREET NAME	FROM	TO	LEFT SIDEWALK	RIGHT SIDEWALK
CR 500 S	CR 650 E	CR 575 E	Compliant	No Sidewalk
CR 500 S	Anson Blvd	CR 575 E	Compliant	No Sidewalk
CR 575 S	CR 300 S	CR 200 S	No Sidewalk	No Sidewalk
CR 650 E	CR 200 S	E Pierce St	Compliant	NC-Spot
CR 650 E	Indigo Blue Blvd	CR 500 S	Compliant	Compliant
CR 650 E	Smith St	Indigo Blue Blvd	Compliant	NC-Spot
CR 650 S	New Hope Blvd	Whitestown Pkwy	Compliant	Compliant
CR 700 E	CR 200 S	CR 300 S	No Sidewalk	Compliant
CR 700 E	CR 425 S	Park Grove Blvd	No Sidewalk	Compliant
CR 700 E	Morton Rd	Whitestown Pkwy	Compliant	Compliant
Crabapple Dr	Adler CT	Crowley Pkwy	Compliant	Compliant
Cresswell Ln	Maywood Dr	Cresswell Ln (dead end)	Compliant	Compliant
Crowley Pkwy	Brighton Dr	Meadowview Dr	Compliant	Compliant
Crowley Pkwy	Meadowview Dr	Schooler Dr	Compliant	Compliant
Curfew Ln	Tanager CT	Eagles Nest Blvd	No Sidewalk	Compliant
Davenport Dr	CR 750 S	Doyal Dr	Compliant	Compliant
Dickson Creek Dr	CR 700 E	Mounts Run Ln	Compliant	Compliant
Dodson Ln	Dugan Dr	Burgin Dr	Compliant	Compliant
Doyal Dr/Dugan Dr	Farlin Dr	Burgin Dr	Compliant	Compliant
Dusty Laurel Dr	Lime Light Ln	Indigo Blue Blvd	Compliant	NC-Spot
Dusty Sands Rd	Firethorn Dr	Gray Heather Ln	Compliant	Compliant
E CR 500 S	Perry Worth Rd	Anson Blvd	Compliant	No Sidewalk
E Pierce St	N Main St	Linville Ave	No Sidewalk	Compliant
Eagle Cres Dr	Chestnut Eagle Dr	Edge Point Circle	Compliant	Compliant
Eagle Lake Dr	Blue Jay Way	Ringtail Circle	NC-Spot	Compliant
Eagle Point Circle	Chestnut Eagle Dr	CR 750 S	Compliant	Compliant
Eagles Nest Blvd	Chestnut Eagle Dr	Eagle Lake Dr	NC-Spot	NC-Spot
Eagles Nest Blvd	S Indianapolis Rd	Chestnut Eagle Dr	NC-Spot	NC-Spot
English Way	Silver Maple Way	English Way (dead end)	Compliant	Compliant
Falcon Ln	Eagles Nest Blvd	S Indianapolis Rd	No Sidewalk	Compliant
Falling Leaf Dr	Rainwater Ln	Keepsake Dr	Compliant	Compliant
Farlin Dr	Dugan Dr	Burgin Dr	Compliant	Compliant
Firethorn Dr	Indigo Blue Blvd	Green Glade Dr	Compliant	Compliant
Firethorn Dr	Roundlake Ln	Indigo Blue Blvd	NC-Spot	Compliant

## SIDEWALK EVALUATION

STREET NAME	FROM	TO	LEFT SIDEWALK	RIGHT SIDEWALK
Gary Heather Ln	Dusty Sands Rd	Albert S White Dr	Compliant	NC-Spot
Gateway East Dr	Meadowview Dr	Schooler Dr	Compliant	Compliant
Gateway West Dr	Schooler Rd	Central Blvd	Compliant	Compliant
Giles Blvd	CR 650 E	Homestead Dr	Compliant	Compliant
Golden Eagle Dr	Solomon Dr	Imperial Eagle Dr	NC-Spot	Compliant
Golden Grain Rd	Firethorn Dr	Tartan Trail	Compliant	Compliant
Gordman Dr	Albert S White Dr	Colonial Dr	Compliant	Compliant
Gray Eagle Dr	Eagle Lake Dr	Ringtail Circle	Compliant	Compliant
Green Glade Dr	Indigo Blue Blvd	Tartan Trail	Compliant	Compliant
Green Grass Ln	Lime Light Ln	Dusty Laurel Dr	NC-Spot	Compliant
Green Willow Rd	Greenleaf Ln	Roundlake Ln	NC-Spot	Compliant
Green Willow Rd	Paisley Point	Greenleaf Ln	Compliant	Compliant
Grove Pass	CR 700 E	Maple Grove Blvd	Compliant	Compliant
Hardwick/Chatsworth	Porchester	Porchester	Compliant	Compliant
Harrison Ave	CR 650 E	E Pierce St	No Sidewalk	No Sidewalk
Harvest Moon Ln	Timberline Trail	Rainwater Ln	Compliant	Compliant
Heartland Dr	Central Blvd	Whitestown Pkwy	Compliant	Compliant
Hedgehop Dr	Eagle Lake Dr	Ringtail Circle	Compliant	Compliant
Hines St	W Pierce St	Uitts St	No Sidewalk	No Sidewalk
Homestead Dr	Red Barn Dr	Giles Blvd	Compliant	Compliant
Imperial Eagle Dr	CR 750 S	Chestnut Eagle Dr	Compliant	Compliant
Indigo Blue Blvd	Albert S White Dr	CR 650 E	Compliant	Compliant
Indigo Blue Blvd	Dusty Laurel Dr	Indigo Blue Blvd Roundabout	Compliant	NC-Spot
Indigo Blue Blvd	Firethorn Dr	Albert S White Dr	Compliant	Compliant
Indigo Blue Blvd	Indigo Blue Blvd Roundabout	Firethorn Dr	Compliant	Compliant
Jackson Run	Jackson Run	Prairie Chase DR	Compliant	No Sidewalk
Keepsake Dr	Timberline Trail	Park Grove Blvd	Compliant	Compliant
Laughner St	S Buck St	N Main St	NC-Full	No Sidewalk
Lime Light Ln	Indigo Blue Blvd Roundabout	White Cliff Way	Compliant	Compliant
Limelight Ln	Green Willow Rd	Indigo Blue Blvd	Compliant	NC-Spot
Limesprings Ln	Golden Grain Rd	Green Glade Dr	Compliant	Compliant
Linville Ave	N Main St	E Pierce St	No Sidewalk	No Sidewalk
Lucas St	E Pierce St	Linville Ave	No Sidewalk	No Sidewalk
Maize Ln	Red Barn Dr	Vintage Way	Compliant	Compliant

## SIDEWALK EVALUATION

STREET NAME	FROM	TO	LEFT SIDEWALK	RIGHT SIDEWALK
Maple Grove Blvd	Whitestown Pkwy	Sugar Maple Dr	Compliant	Compliant
Marigold CT	Crowley Pkwy	Marigold CT (dead end)	Compliant	Compliant
Maywood Dr	Stubbington Ln	Meadowview Dr	Compliant	Compliant
Meadowview Dr	Gateway	New Hope Blvd	Compliant	NC-Spot
Meadowview Dr	Maywood Dr	Gateway	Compliant	Compliant
Mountain Hawk Dr	Bateleur Dr	Imperial Eagle Dr	Compliant	Compliant
Mounts Run Ln	Dickson Creek Dr	Dickson Creek Dr	Compliant	Compliant
N Main St	Nesse St	Smith St	NC-Full	Compliant
N Main St	Turner St	Nesse St	Compliant	Compliant
N Main St	W Pierce St	Turner St	NC-Spot	Compliant
Nesse St	S Buck St	Bowers St	No Sidewalk	No Sidewalk
Nesse/Hardesty/Hull	N Main St	Peters St	No Sidewalk	No Sidewalk
New Hope Blvd	Gateway East Dr	CR 650 S	Compliant	Compliant
Open Fields Dr	Trillium Way	Indigo Blue Blvd	Compliant	Compliant
Overland Trail	Timberline Trail	Rainwater Ln	Compliant	Compliant
Paisley Point	Lime Light Ln	Paisley Point	Compliant	Compliant
Park Grove Blvd	Timberline Trail	CR 700 E	Compliant	Compliant
Parkdale Dr	Blue Jay Way	Parkdale Dr (dead end)	NC-Spot	Compliant
Pebblebrooke Rd	Trillium Way	Indigo Blue Blvd	Compliant	Compliant
Pembroke Dr	Crowley Pkwy	Adler CT	Compliant	Compliant
Perry Worth Rd	Albert S White Dr	E CR 500 S	No Sidewalk	No Sidewalk
Perry Worth Rd	E CR 500 S	CR 650 S	Compliant	Compliant
Peters St	E Pierce St	Hull St	No Sidewalk	No Sidewalk
Poplar Dr	Albert S White Dr	White Pine Rd	Compliant	Compliant
Porchester	CR 500 S	Chatsworth Dr	Compliant	Compliant
Prairie Chase DR	Prairie Chase DR	Jackson Run	Compliant	No Sidewalk
Primrose Dr	Meadowview Dr	Crowley Pkwy	Compliant	Compliant
Rainwater Ln	Vintage Way	Shooting Star Dr	Compliant	Compliant
Red Barn Dr	CR 650 E	Maize Ln	Compliant	Compliant
Red Maple Dr	Sugar Maple Blvd	Silver Maple Way	Compliant	Compliant
Ringtail Circle	Eagle Lake Dr	Eagles Nest Blvd	Compliant	Compliant
Roundlake Ln	Green Willow Rd	Green Willow/Firethorn Rd	Compliant	Compliant
S Buck St	Porter Ave	Smith St	No Sidewalk	Compliant

## SIDEWALK EVALUATION

STREET NAME	FROM	TO	LEFT SIDEWALK	RIGHT SIDEWALK
S Indianapolis Rd	Whitestown Pkwy	CR 750 S	No Sidewalk	Compliant
Sage CT	Crabapple Dr	Sage CT (dead end)	Compliant	Compliant
Schooler Dr	Gateway West Dr	CR 650 S	Compliant	NC-Spot
Sea Eagle Circle	Eagle Lake Dr	Sea Eagle Circle (dead end)	Compliant	Compliant
Sheffield Ln	Maywood Dr	Wintersweet Ln	Compliant	Compliant
Shooting Star Dr	Timberline Trail	Park Grove Blvd	Compliant	NC-Spot
Silver Leaf Dr	Red Maple Dr	Silver Maple Way	Compliant	Compliant
Silver Maple Way	Red Maple Dr	Maple Grove Blvd	Compliant	Compliant
Smith St	S Buck St	N Main St	No Sidewalk	No Sidewalk
Solomon Dr	Eagles Nest Blvd	Golden Eagle Dr	Compliant	NC-Spot
Solomon Harmon Way	New Hope Blvd	Andrews Way	Compliant	Compliant
Stubbington Ln	Maywood Dr	Wintersweet Ln	Compliant	Compliant
Sugar Maple Dr	Maple Grove Blvd	Red Maple Dr	Compliant	Compliant
Tanager CT	Eagles Nest Blvd	Tanager CT (dead end)	Compliant	Compliant
Tanglewood Ln	Sheffield Ln	Meadowview Dr	Compliant	Compliant
Tartan Trail	Golden Grain Rd	White Cliff Way	Compliant	Compliant
Tartan Trail	White Cliff Way	Albert S White Dr	NC-Spot	NC-Spot
Timberline Trail	Vintage Way	Park Grove Blvd	Compliant	Compliant
Trillium Way	Bluff View Ln	Pebblebrooke Rd	Compliant	Compliant
Trout St	E Pierce St	Linville Ave	No Sidewalk	No Sidewalk
Turner St	S Buck St	N Main St	NC-Full	No Sidewalk
Uitts St	Bowers St	Hines St	No Sidewalk	Compliant
Uitts St	Bowers St	N Main St	No Sidewalk	No Sidewalk
Uitts St	Walnut St	Hines St	No Sidewalk	No Sidewalk
Vintage Way	Homestead Dr	Timberline Trail	Compliant	Compliant
W Pierce St	Bowers St	E Pierce St	No Sidewalk	NC-Full
W Pierce St	Hines St	Bowers St	Compliant	Compliant
Wahlberg Dr	Eagle Lake Dr	Blue Jay Way	Compliant	Compliant
Walnut St	CR 300 S	Uitts St	No Sidewalk	No Sidewalk
Waterstone Way	Trillium Way	Pebblebrooke Rd	Compliant	Compliant
Wedgetail Dr	Eagle Lake Dr	Blue Jay Way	Compliant	Compliant
Weeping Willow Pl	Poplar Dr	Indigo Blue Blvd	Compliant	Compliant
White Cliff Way	Indigo Blue Blvd	Tartan Trail	Compliant	Compliant
White Pine Rd	Poplar Dr	Colonial Dr	Compliant	Compliant



## SIDEWALK EVALUATION

STREET NAME	FROM	TO	LEFT SIDEWALK	RIGHT SIDEWALK
Whitestown Pkwy	CR 700 E	Oak St	Compliant	NC-Spot
Whitestown Pkwy	Indianapolis Rd	CR 700 E	No Sidewalk	No Sidewalk
Wildflower Dr	CR 500 S	Stubbington Ln	Compliant	Compliant
Willey Square E	Schooler Rd	Central Blvd	Compliant	Compliant
Willey Square W	Schooler Rd	Central Blvd	NC-Spot	Compliant
Wintersweet Ln	Wildflower Dr	Sheffield Ln	Compliant	Compliant
Wonder Ln	White Pine Rd	Gordman Dr	Compliant	Compliant

## CURB RAMP EVALUATION

STREET INTERSECTION	NW CORNER	NE CORNER	SW CORNER	SE CORNER
Adler CT/Crowley Pkwy	Compliant	Compliant	Compliant	No Curb Ramp
Albert S White Dr/Allpoints Dr	No Curb Ramp	No Curb Ramp	Compliant	Compliant
Albert S White Dr/CR 575 E	No Curb Ramp	No Curb Ramp	Compliant	Compliant
Albert S White Dr/Gordman Dr	NC-Non-Nav	NC-Non-Nav	No Curb Ramp	No Curb Ramp
Albert S White Dr/Gray Heather Ln	NC-Non-Nav	NC-Non-Nav	NC-Non-Nav	NC-Non-Nav
Aldridge Dr/Andrews Way	Compliant	Compliant	Compliant	Compliant
Andaman Dr/Eagle Lake Dr	NC-Nav	NC-Nav	No Curb Ramp	No Curb Ramp
Andrews Way/Solomon Harmon Way	Compliant	Compliant	NC-Nav	NC-Nav
Anson Blvd/Albert S White Dr	No Curb Ramp	No Curb Ramp	Compliant	Compliant
Anson Blvd/CR 450 S	No Curb Ramp	No Curb Ramp	Compliant	Compliant
Anson Blvd/E CR 500 S	Compliant	No Curb Ramp	No Curb Ramp	No Curb Ramp
Bateleur Dr/Eagles Nest Blvd	NC-Nav	NC-Nav	NC-Non-Nav	No Curb Ramp
Bateleur Dr/Mountain Hawk Dr	NC-Nav	NC-Nav	NC-Nav	NC-Nav
Bliss Point/Aldridge Dr	Compliant	Compliant	No Curb Ramp	NC-Non-Nav
Bliss Point/Crowley Pkwy	Compliant	Compliant	Compliant	No Curb Ramp
Blue Jay Way/Andaman Dr	NC-Nav	NC-Nav	No Curb Ramp	No Curb Ramp
Blue Jay Way/Eagles Nest Blvd	No Curb Ramp	No Curb Ramp	NC-Nav	Compliant
Blue Jay Way/Parkdale Dr	NC-Nav	NC-Nav	No Curb Ramp	NC-Nav
Blue Sky Dr/Indigo Blue Blvd	NC-Nav	Compliant	NC-Nav	Compliant
Bluff View Ln/Indigo Blue Blvd	NC-Nav	NC-Nav	Compliant	Compliant
Brandywine Dr/Sheffield Ln	Compliant	Compliant	Compliant	Compliant
Burgin Dr/Farlin Dr	No Curb Ramp	Compliant	Compliant	Compliant
Central Blvd/CR 650 S	Compliant	Compliant	Compliant	Compliant
Central Blvd/CR 700 E	Compliant	No Curb Ramp	NC-Nav	No Curb Ramp
Central Blvd/Heartland Dr	Compliant	No Curb Ramp	No Curb Ramp	No Curb Ramp
Central Blvd/Willey Square E	NC-Nav	NC-Nav	Compliant	No Curb Ramp
Central Blvd/Willey Square W	Compliant	Compliant	No Curb Ramp	No Curb Ramp
Chatsworth Dr/Brighton Dr	Compliant	Compliant	Compliant	No Curb Ramp
Chestnut Eagle Dr/Chestnut Eagle CT	NC-Non-Nav	NC-Nav	NC-Non-Nav	No Curb Ramp
Chestnut Eagle Dr/Eagle Point Circle	Compliant	NC-Nav	No Curb Ramp	No Curb Ramp
CR 500 E/Albert S White Dr	Compliant	No Curb Ramp	Compliant	Compliant
CR 500 E/CR 450 S	NC-Nav	NC-Nav	No Curb Ramp	No Curb Ramp
CR 600 E/Chestnut Eagle Dr	No Curb Ramp	Compliant	No Curb Ramp	Compliant
CR 650 E/Albert S White Dr	NC-Nav	No Curb Ramp	No Curb Ramp	NC-Nav
CR 700 E/Morton Rd	Compliant	No Curb Ramp	No Curb Ramp	No Curb Ramp
CR 700 E/Unkown St name	Compliant	No Curb Ramp	Compliant	No Curb Ramp

## CURB RAMP EVALUATION

STREET INTERSECTION	NW CORNER	NE CORNER	SW CORNER	SE CORNER
CR 700 E/Whitestown Pkwy	Compliant	Compliant	No Curb Ramp	Compliant
CR 750 S/Imperial Eagle Dr	NC-Nav	NC-Nav	Compliant	Compliant
CR650E/Prairie Chase Dr	No Curb Ramp	Compliant	No Curb Ramp	Compliant
Crabapple Dr/Crowley Pkwy	Compliant	Compliant	Compliant	No Curb Ramp
Crowley Pkwy/Pembrooke Dr/Brighton Dr	NC-Nav	NC-Nav	Compliant	Compliant
Crowley Pkwy/Primrose Dr	NC-Nav	NC-Nav	No Curb Ramp	NC-Nav
Curlew Ln/Eagles Nest Blvd	Compliant	Compliant	Compliant	Compliant
Davenport Dr/Doyal Dr	Compliant	Compliant	No Curb Ramp	Compliant
Davenport Dr/S Indianapolis Rd	No Curb Ramp	No Curb Ramp	Compliant	Compliant
Dixon Creek Dr/Mounts Run Ln	Compliant	Compliant	Compliant	Compliant
Dodson Ln/Burgin Dr	Compliant	NC-Nav	NC-Nav	NC-Nav
Dodson Ln/Dugan Dr	Compliant	No Curb Ramp	Compliant	NC-Nav
Doyal Dr/Burgin Dr	Compliant	NC-Nav	No Curb Ramp	Compliant
Dugan Dr/Farlin Dr	Compliant	No Curb Ramp	Compliant	NC-Nav
Dusty Laurel Dr/Lime Light Ln	Compliant	Compliant	No Curb Ramp	Compliant
Dusty Laurel Dr/White Cliff Way	Compliant	No Curb Ramp	No Curb Ramp	No Curb Ramp
Dusty Sands Rd/Gray Heather Ln	NC-Nav	NC-Nav	NC-Nav	No Curb Ramp
Eagle Cres Dr/Chestnut Eagle Dr	Compliant	Compliant	No Curb Ramp	No Curb Ramp
Eagle Lake Dr/Blue Jay Way	NC-Nav	NC-Nav	NC-Nav	No Curb Ramp
Eagle Lake Dr/Wedgetail Dr	No Curb Ramp	No Curb Ramp	NC-Nav	NC-Nav
Eagle Point Circle/Eagle Cres Dr	NC-Nav	No Curb Ramp	NC-Nav	No Curb Ramp
Eagles Nest Blvd/Chestnut Eagle Dr	NC-Nav	Compliant	NC-Nav	No Curb Ramp
Eagles Nest Blvd/Eagle Lake Dr	NC-Nav	NC-Nav	No Curb Ramp	No Curb Ramp
Eagles Nest Blvd/Ringtail Circle	NC-Non-Nav	No Curb Ramp	NC-Nav	No Curb Ramp
Eagles Nest Blvd/S Indianapolis Rd	No Curb Ramp	No Curb Ramp	Compliant	NC-Nav
Eagles Nest Blvd/Tanager CT	Compliant	Compliant	NC-Nav	Compliant
Falcon Ln/Eagles Nest Blvd	No Curb Ramp	No Curb Ramp	Compliant	Compliant
Falling Leaf Dr/Rainwater Ln	NC-Nav	NC-Nav	Compliant	NC-Nav
Farlin Dr/Burgin Dr	No Curb Ramp	Compliant	Compliant	Compliant
Firethorn Dr/Dusty Sands Rd	NC-Nav	NC-Nav	NC-Nav	NC-Nav
Firethorn Dr/Green Glade Dr	NC-Nav	NC-Nav	NC-Nav	NC-Nav
Gateway East Dr/Bliss Point	NC-Non-Nav	Compliant	NC-Nav	Compliant
Gateway East Dr/Schooler Dr	NC-Nav	NC-Nav	No Curb Ramp	NC-Nav
Gateway West Dr	Compliant	No Curb Ramp	NC-Nav	NC-Nav
Gateway West Dr/Central Blvd	Compliant	Compliant	No Curb Ramp	No Curb Ramp
Gateway West Dr/Schooler Dr	Compliant	Compliant	No Curb Ramp	Compliant

## CURB RAMP EVALUATION

STREET INTERSECTION	NW CORNER	NE CORNER	SW CORNER	SE CORNER
Giles Blvd CT	No Curb Ramp	Compliant	Compliant	No Curb Ramp
Giles Blvd CT	No Curb Ramp	Compliant	No Curb Ramp	No Curb Ramp
Giles Blvd/CR 650 E	No Curb Ramp	Compliant	No Curb Ramp	Compliant
Giles Blvd/Homestead Dr	Compliant	Compliant	Compliant	No Curb Ramp
Golden Eagle Dr/Bateleur Dr	NC-Nav	No Curb Ramp	NC-Nav	NC-Nav
Golden Grain Rd/Firethorn Dr	NC-Nav	NC-Nav	NC-Nav	NC-Nav
Golden Grain Rd/Limesprings Ln	NC-Nav	NC-Nav	NC-Nav	NC-Non-Nav
Gray Eagle Dr/Eagle Lake Dr	Compliant	Compliant	No Curb Ramp	No Curb Ramp
Gray Heather Ln/Dusty Sands Rd	NC-Nav	NC-Nav	NC-Nav	No Curb Ramp
Green Glade Dr/Indigo Blue Blvd	NC-Nav	NC-Nav	NC-Nav	NC-Nav
Green Grass Ln/Lime Light Ln	Compliant	Compliant	No Curb Ramp	Compliant
Green Willow Rd/Greenleaf Ln	NC-Nav	NC-Nav	NC-Nav	No Curb Ramp
Green Willow Rd/Paisley Point	NC-Nav	NC-Nav	NC-Nav	Compliant
Green Willow Rd/Roundlake Ln	NC-Nav	NC-Nav	NC-Nav	NC-Nav
Grove Pass/Maple Grove Blvd	NC-Nav	No Curb Ramp	NC-Nav	No Curb Ramp
Harvest Moon Ln/Rainwater Ln	Compliant	Compliant	NC-Nav	Compliant
Harvest Moon Ln/Timberline Trail	NC-Nav	NC-Nav	NC-Nav	NC-Nav
Hedgehop Dr/Eagle Lake Dr	NC-Nav	NC-Nav	No Curb Ramp	No Curb Ramp
Hedgehop Dr/Ringtail Circle	No Curb Ramp	No Curb Ramp	NC-Nav	NC-Nav
Homestead Dr/Red Barn Dr	Compliant	Compliant	Compliant	Compliant
Homestead Dr/Red Barn Dr	Compliant	Compliant	Compliant	No Curb Ramp
Homestead Dr/Vintage Way	No Curb Ramp	No Curb Ramp	NC-Nav	Compliant
Imperial Eagle Dr/Chestnut Eagle Dr	NC-Nav	NC-Nav	NC-Nav	No Curb Ramp
Imperial Eagle Dr/Golden Eagle Dr	NC-Nav	NC-Nav	No Curb Ramp	NC-Nav
Indigo Blue Blvd/Albert S White Dr	NC-Non-Nav	NC-Non-Nav	NC-Non-Nav	NC-Non-Nav
Indigo Blue Blvd/CR 650 E	NC-Non-Nav	No Curb Ramp	NC-Non-Nav	No Curb Ramp
Indigo Blue Blvd/CR 650 E	Compliant	No Curb Ramp	Compliant	No Curb Ramp
Indigo Blue Blvd/Firethron Dr	NC-Non-Nav	NC-Nav	NC-Non-Nav	NC-Nav
Indigo Blue Blvd/Indigo Blue Blvd	NC-Non-Nav	NC-Non-Nav	NC-Non-Nav	NC-Non-Nav
Indigo Blue Blvd/Lime Light Ln	NC-Non-Nav	NC-Nav	NC-Nav	NC-Nav
Indigo Blue Blvd/Pebblebrooke Rd	Compliant	No Curb Ramp	Compliant	Compliant
Indigo Blue Blvd/Weeping Willow Pl	Compliant	Compliant	NC-Nav	Compliant
Indigo Blue Blvd/White Cliff Way	Compliant	Compliant	Compliant	Compliant
Indigo Blue Blvd/White Pine Rd	Compliant	NC-Nav	NC-Nav	NC-Nav
Juniper CT/Gateway East Dr	Compliant	Compliant	Compliant	Compliant
Keepsake Dr/Falling Leaf Dr	Compliant	Compliant	Compliant	Compliant

## CURB RAMP EVALUATION

STREET INTERSECTION	NW CORNER	NE CORNER	SW CORNER	SE CORNER
Keepsake Dr/Timberline Trail	NC-Nav	NC-Nav	NC-Nav	NC-Nav
Light Post Rd/Central Blvd	No Curb Ramp	No Curb Ramp	NC-Nav	NC-Nav
Lime Light Ln/Green Willow Rd	No Curb Ramp	No Curb Ramp	Compliant	Compliant
Lime Light Ln/Paisley Point	Compliant	Compliant	Compliant	No Curb Ramp
Lime Light Ln/White Cliff Way	Compliant	Compliant	Compliant	No Curb Ramp
Limesprings Ln/Green Glade Dr	NC-Nav	NC-Nav	NC-Nav	NC-Nav
Maize Ln/Vintage Way	Compliant	Compliant	No Curb Ramp	Compliant
Maple Dr/Silver Leaf Dr	Compliant	Compliant	Compliant	No Curb Ramp
Maple Grove Blvd/Sugar Maple Dr	Compliant	NC-Non-Nav	Compliant	No Curb Ramp
Marigold CT/Crowley Pkwy	Compliant	Compliant	Compliant	No Curb Ramp
Maywood Dr/Cresswell Ln	Compliant	Compliant	Compliant	Compliant
Maywood Dr/Meadowview Dr	Compliant	Compliant	Compliant	Compliant
Meadowview Dr/Brandywine Dr	Compliant	Compliant	Compliant	Compliant
Meadowview Dr/Crowley Pkwy	Compliant	NC-Nav	NC-Nav	Compliant
Meadowview Dr/Gateway East Dr	Compliant	No Curb Ramp	Compliant	Compliant
Meadowview Dr/Primrose Dr	Compliant	No Curb Ramp	NC-Nav	NC-Nav
Mountain Hawk Dr/Imperial Eagle Dr	No Curb Ramp	NC-Nav	No Curb Ramp	NC-Nav
Mounts Run/Unknown St name	Compliant	Compliant	Compliant	Compliant
N Main St/Laughner St	NC-Nav	No Curb Ramp	NC-Nav	No Curb Ramp
N Main St/Linville Ave	No Curb Ramp	Compliant	No Curb Ramp	Compliant
N Main St/Nesse St	Compliant	Compliant	Compliant	Compliant
N Main St/Smith St	NC-Nav	No Curb Ramp	NC-Nav	No Curb Ramp
N Main St/Turner St	No Curb Ramp	Compliant	No Curb Ramp	No Curb Ramp
Nesse St/S Buck St	Compliant	No Curb Ramp	No Curb Ramp	No Curb Ramp
New Hope Blvd/Crowley Pkwy	Compliant	NC-Nav	NC-Non-Nav	NC-Non-Nav
New Hope Blvd/Gateway East Dr	Compliant	Compliant	Compliant	Compliant
New Hope Blvd/Meadowview Dr	Compliant	Compliant	No Curb Ramp	No Curb Ramp
New Hope Blvd/Solomon Harmon Way	No Curb Ramp	Compliant	Compliant	Compliant
Open Fields Dr/Indigo Blue Blvd	Compliant	Compliant	Compliant	Compliant
Overland Trail/Rainwater Ln	NC-Nav	Compliant	NC-Nav	Compliant
Overland Trail/Timberline Trail	Compliant	NC-Nav	No Curb Ramp	NC-Nav
Park Grove Blvd/CR 700 E	Compliant	No Curb Ramp	Compliant	No Curb Ramp
Park Grove Blvd/Shooting Star Dr	Compliant	NC-Nav	No Curb Ramp	NC-Nav
Parkdale Dr/Eagle Lake Dr	NC-Nav	NC-Nav	NC-Nav	NC-Nav
Pebblebrooke Rd/Waterstone Way	Compliant	Compliant	Compliant	No Curb Ramp
Pembroke Dr/Sage CT	Compliant	Compliant	No Curb Ramp	Compliant

## CURB RAMP EVALUATION

STREET INTERSECTION	NW CORNER	NE CORNER	SW CORNER	SE CORNER
Perry Worth Rd/E CR 500 S	No Curb Ramp	Compliant	No Curb Ramp	Compliant
Poplar Dr/Albert S White Dr	NC-Non-Nav	NC-Non-Nav	Compliant	No Curb Ramp
Poplar Dr/Weeping Willow Pl	Compliant	Compliant	No Curb Ramp	Compliant
Porchester/Chatsworth Dr	Compliant	Compliant	Compliant	Compliant
Porchester/Hardwick Dr	Compliant	Compliant	Compliant	Compliant
Prembooke Dr/Adler CT	Compliant	Compliant	Compliant	Compliant
Primrose Dr/Fenwick CT	Compliant	Compliant	Compliant	No Curb Ramp
Rainwater Ln/Keepsake Dr	Compliant	Compliant	Compliant	Compliant
Rainwater Ln/Park Grove Blvd	Compliant	NC-Nav	Compliant	NC-Nav
Red Barn Dr/Homestead Dr	Compliant	Compliant	Compliant	Compliant
Red Barn Dr/Maize Ln	Compliant	No Curb Ramp	Compliant	Compliant
Restoracy Dr/Central Blvd	NC-Non-Nav	Compliant	No Curb Ramp	No Curb Ramp
Ringtail Circle/Gray Eagle Dr	No Curb Ramp	No Curb Ramp	Compliant	Compliant
Roundlake Ln/Greenleaf Ln	No Curb Ramp	NC-Nav	No Curb Ramp	NC-Nav
Schooler Dr/CR 650 S	No Curb Ramp	No Curb Ramp	NC-Non-Nav	No Curb Ramp
Sea Eagle Circle/Eagle Lake Dr	NC-Nav	NC-Nav	No Curb Ramp	No Curb Ramp
Sheffield Ln/Tanglewood Ln	Compliant	Compliant	Compliant	No Curb Ramp
Shooting Star Dr/Keepsake Dr	Compliant	Compliant	Compliant	Compliant
Shooting Star Dr/Rainwater Ln	Compliant	Compliant	Compliant	Compliant
Silver Leaf Dr/Silver Maple Way	Compliant	Compliant	Compliant	Compliant
Silver Maple Way/English Way	No Curb Ramp	Compliant	No Curb Ramp	Compliant
Solomon Dr/Eagles Nest Blvd	NC-Nav	NC-Nav	Compliant	Compliant
Solomon Harmon Way/Bliss Point	Compliant	Compliant	Compliant	Compliant
Stubington Ln/Maywood Dr	Compliant	Compliant	Compliant	Compliant
Sugar Maple Dr/Silver Maple Way	No Curb Ramp	Compliant	No Curb Ramp	Compliant
Tanager CT/Curlew Ln	Compliant	No Curb Ramp	Compliant	No Curb Ramp
Tanglewood Ln/Brandywine Dr	Compliant	No Curb Ramp	Compliant	Compliant
Tartan Trail/Albert S White Dr	NC-Non-Nav	NC-Non-Nav	NC-Non-Nav	NC-Non-Nav
Tartan Trail/Green Glade Dr	NC-Nav	NC-Nav	NC-Nav	NC-Nav
Timberline Trail/Harvest Park Blvd	NC-Nav	Compliant	NC-Nav	Compliant
Trillium Way/Blue Sky Dr	Compliant	Compliant	Compliant	Compliant
Trillium Way/Bluff View Ln	Compliant	No Curb Ramp	Compliant	Compliant
Trillium Way/Open Fields Dr	Compliant	Compliant	Compliant	Compliant
Unknown St name/Dixon Creek Dr	No Curb Ramp	Compliant	No Curb Ramp	No Curb Ramp
Vintage Way/Timberline Trail	NC-Nav	NC-Nav	Compliant	Compliant
W Pierce St (between Hines/Bowers)	Compliant	Compliant	No Curb Ramp	No Curb Ramp
W Pierce St/N Main St	Compliant	Compliant	Compliant	Compliant

## CURB RAMP EVALUATION

STREET INTERSECTION	NW CORNER	NE CORNER	SW CORNER	SE CORNER
Wahlberg Dr/Eagle Lake Dr	No Curb Ramp	No Curb Ramp	NC-Nav	NC-Nav
Waterstone Way/Trillium Way	Compliant	Compliant	Compliant	Compliant
Wedgetail Dr/Blue Jay Way	NC-Nav	NC-Non-Nav	No Curb Ramp	No Curb Ramp
White Cliff Way/Green Grass Ln	Compliant	Compliant	Compliant	No Curb Ramp
White Cliff Way/Tartan Trail	NC-Nav	Compliant	NC-Nav	Compliant
White Pine Rd/Wonder Ln	Compliant	No Curb Ramp	Compliant	No Curb Ramp
Whitestown Pkwy/Center Dr	Compliant	Compliant	Compliant	Compliant
Whitestown Pkwy/CR 650 S	Compliant	Compliant	No Curb Ramp	Compliant
Whitestown Pkwy/CR 650 S/Perry Worth Rd	Compliant	Compliant	Compliant	Compliant
Whitestown Pkwy/Maple Grove Blvd	NC-Nav	NC-Nav	No Curb Ramp	No Curb Ramp
Wildflower Dr/CR 500 S	No Curb Ramp	No Curb Ramp	Compliant	Compliant
Wildflower Dr/Stubbington Ln	Compliant	Compliant	No Curb Ramp	Compliant
Willey Square E/Schooler Dr	No Curb Ramp	No Curb Ramp	NC-Nav	NC-Nav
Willey Square W/Schooler Dr	No Curb Ramp	No Curb Ramp	Compliant	Compliant
Wintersweet Ln/Stubbington Ln	Compliant	Compliant	Compliant	Compliant
Wintersweet Ln/Wildflower Dr	Compliant	Compliant	Compliant	Compliant
Wonder Ln/Gordman Dr	Compliant	Compliant	Compliant	No Curb Ramp