

Town of Whitestown Uniform Contract for Services

Frontier Lawn & Landscaping

Service Provider

Mowing and Ground Maintenance

Type of Service

This Uniform Contract for Services (hereinafter referred to as "Agreement"), entered into by and between the Town of Whitestown, Indiana and/or Whitestown Municipal Utilities, (hereinafter referred to as "Whitestown"), and Frontier Lawn & Landscaping (hereinafter referred to as "Contractor"), is executed pursuant to the terms and conditions set forth herein. In consideration of those mutual undertakings and covenants and other good and valuable consideration, the adequacy of which is mutually acknowledged, the parties agree as follows:

SECTION I. DUTIES OF CONTRACTOR.

- 1.01 The Contractor shall provide the services as set forth or described in *Attachment A*, attached to and made a part of this Agreement. The Contractor agrees that the services shall be consistent with generally accepted commercial standards in the relevant trades or professions. To the extent *Attachment A* purports to incorporate contractual terms of service, any such terms are voidable at the option of Whitestown.

SECTION II. TERM.

- 2.01 This Agreement shall be in effect until the services described in *Attachment A* are fully and satisfactorily performed and Whitestown has paid Contractor for applicable services, unless earlier terminated in accordance with this Agreement.
- 2.02 This Agreement may be renewed beyond the expiration by agreement of parties. The term of the renewal shall not be longer than the term of the original Agreement. A renewal shall be by written notice sent by either party and written acceptance by the other. All other terms and conditions of the Agreement shall remain the same as set forth herein and may be amended only by written instrument signed by both Whitestown and Contractor and attached hereto as an amendment, and following approval of such amendment by the Whitestown Town Council.

SECTION III. COMPENSATION OF THE CONTRACTOR.

- 3.01 The Contractor shall furnish all labor, materials, supplies, and services in accordance with the conditions of this Agreement necessary to complete the services as defined in *Attachment A*.
- 3.02 Payment will be for the amount set forth in *Attachment A*. No payments will be provided prior to commencement of services, absent a performance bond from Contractor adequate to cover the cost of completing such services.
- 3.03 Contractor shall submit a properly itemized invoice referencing services performed and/or applicable expenses incurred under this Agreement. Contractor shall cooperate with and provide any other necessary information to Whitestown. Whitestown will pay Contractor within ninety (90) days after receipt of such properly itemized and legitimate claim forms under agreed schedules, and following approval of such claim(s) by the Whitestown Town Council as provided by law. All payments are further subject to appropriations as required by applicable law.

SECTION IV. GENERAL PROVISIONS.

- 4.01 Independent Contractor. The parties agree that Contractor is an independent contractor as that term is commonly used and is not an employee of Whitestown. As such, Contractor is solely responsible for all taxes and none shall be withheld from the sums paid to Contractor. Contractor acknowledges that it is not

insured in any manner by Whitestown for any loss of any kind whatsoever. The Contractor has no authority, express or implied, to bind or obligate Whitestown in any way.

- 4.02 Subcontracting. The parties agree that Contractor shall not subcontract, assign or delegate any responsibility to perform services to be performed pursuant to this Agreement without prior written approval of the Town Manager of Whitestown or his/her designee. In the event that Whitestown approves of any such subcontracting, assignment or delegation, Contractor shall remain responsible for managing, directing and paying the person or persons to whom such responsibilities or obligations are sublet, assigned or delegated. Whitestown shall have no obligation whatsoever toward such persons. Contractor shall take sole responsibility for the quality and quantity of any services rendered by such persons. Any consent given in accordance with this provision shall not be construed to relieve Contractor of any responsibility for performing under this Agreement. Contractor shall be responsible for a background, criminal history, and e-verify check on any additional person involved in performing services pursuant to this Agreement, and the Contractor and any additional persons shall have the duty to report an arrest or the filing of criminal charges against them in writing to the Town Manager of Whitestown.
- 4.03 Necessary Qualifications. Contractor certifies that it will furnish to Whitestown, if requested, any and all documentation, certification, authorization, license, permit, or registration required by the laws or rules and regulations of Whitestown, other units of local government, the State of Indiana, and the United States. Contractor further certifies that it is now and will remain in good standing with such governmental agencies and that it is now and will maintain all licenses, permits, registrations, authorizations, or certifications, as applicable to the services in force during the term of this Agreement.
- 4.04 Confidentiality of Whitestown Information. Contractor understands that the information provided to it or obtained from Whitestown during the performance of its services may be confidential and may not, without prior written consent of Whitestown, be disclosed to a person not in Whitestown's employ except to employees or agents of Contractor who have a need to know in order to provide the services. Further, Contractor's Work Product generated during the performance of this Agreement is confidential to Whitestown. The obligations of this section shall survive the termination of this Agreement and shall be applicable to the full extent permissible under statutes governing access to public records. Confidential information shall not include information, that: (a) was known by Contractor at the time it was received; (b) is, as of the time of its disclosure or thereafter becomes, part of the public domain through a source other than Contractor; (c) is made known to Contractor by a third person who does not impose any obligation of confidence on Contractor with respect to such information; (d) is required to be disclosed pursuant to governmental authority, law, regulation, duly authorized subpoena, or court order whereupon Contractor shall provide notice to Whitestown prior to such disclosure; or (e) information that is independently developed by Contractor without references to the confidential information. Contractor shall not, under any circumstances, release information provided to it by, or on behalf of, Whitestown that is required to be kept confidential by Whitestown pursuant to Indiana law, except as contemplated by this section, clause (d).
- 4.05 Records; Audit. Contractor shall maintain books, records, documents and other evidence directly pertinent to performance of services under this Agreement. Contractor shall make such materials available at its offices at all reasonable times during the Agreement period and for three (3) years from termination or the date of final payment under this Agreement for inspection by Whitestown or any other authorized representative of Whitestown. Copies thereof, if requested, shall be furnished at no cost to Whitestown.
- 4.06 Ownership of Documents and Materials. All documents, including records, programs, data, film, tape, articles, memos, and other materials, created or developed under this Agreement, shall be considered "work for hire" and the Contractor transfers any ownership claim to Whitestown and all such matters will be the property of Whitestown. Use of these materials, other than related to contract performance by the Contractor, without the prior written consent of Whitestown, is prohibited. During the performance of the services specified herein, the Contractor shall be responsible for any loss or damage to these materials developed for or supplied by Whitestown and used to develop or assist in the services provided herein while the materials are in the possession of the Contractor. Any loss or damage thereto shall be restored at the Contractor's expense. Full, immediate, and unrestricted access to the work product of the Contractor

during the term of this Agreement shall be available to Whitestown. Notwithstanding the foregoing, Contractor shall be entitled to retain a set of its work papers in accordance with professional standards.

In the event the Whitestown subsequently uses the documents or materials without retaining the services of Contractor, Whitestown releases the Contractor only from claims and causes of action arising from such subsequent use, but not under the services of this Agreement. Whitestown, to the extent permitted by law, further agrees to indemnify and hold harmless the Contractor from claims and causes of action asserted by any third person or entity to the extent such arises from the Whitestown's subsequent use of the documents or materials under this Section.

Notwithstanding the foregoing, it is understood and agreed that Contractor shall retain all of its rights in its proprietary information including, without limitation, methodologies and methods of analysis, ideas, concepts, expressions, know how, methods, techniques, skills, knowledge and experience possessed by Contractor prior to, or acquired by Contractor during the performance of this Agreement and the same shall not be deemed to be Work Product or Work For Hire and Contractor shall not be restricted in anyway with respect thereto.

4.07 Termination for Cause or Convenience.

4.07.1 If Contractor becomes insolvent, or if it refuses or fails to perform the work and services provided by this Agreement, or if it refuses to perform disputed work or services as directed pending resolution of such dispute, or if it fails to make payments to subcontractors or consultants employed by it, or if it otherwise violates or fails to perform any term, covenant or provision of this Agreement, then Whitestown may, without prejudice to any other right or remedy, terminate this Agreement in whole or in part, in writing, provided that Contractor shall be given, except in the case of emergencies, (a) not less than ten (10) calendar days' notice of Whitestown's intent to terminate, and (b) an opportunity for consultation with Whitestown prior to termination. In determining the amount of final payment to be made to Contractor upon such termination for default, if any, no amount shall be allowed for anticipated profit on unperformed services or other work; furthermore, an adjustment shall be made to the extent of any additional costs incurred or reasonably foreseen by Whitestown to be incurred by reason of Contractor's default.

4.07.2 This Agreement may be terminated in whole or in part in writing by Whitestown for Whitestown's convenience; provided that Contractor is given (a) not less than thirty (30) calendar days' notice of intent to terminate and (b) an opportunity for consultation with Whitestown prior to termination. If Whitestown effects termination for convenience, Contractor's compensation shall be equitably adjusted.

4.07.3 Upon receipt of a termination action for default or for Whitestown's convenience, Contractor shall (a) promptly discontinue all services affected, unless the termination notice directs otherwise, and (b) deliver or otherwise make available to Whitestown all data, drawings, specifications, reports, estimates, summaries, and such other information, materials or documents as may have been accumulated by Contractor in performing this Agreement, whether completed or in process.

4.07.4 If, after termination for Contractor's default, it is determined that Contractor was not in default, the termination shall be deemed to have been effected for the convenience of Whitestown. In such event, adjustment of the price provided for in this Agreement shall be made as provided in Paragraph 5.07.2 and the recovery of such price adjustment shall be Contractor's sole remedy and recovery.

4.08 Termination for Failure of Funding. Notwithstanding any other provision of this Agreement and pursuant to Indiana law, if funds for the continued fulfillment of this Agreement by Whitestown are at any time insufficient or not forthcoming through failure of any entity to appropriate funds or otherwise, then Whitestown shall have the right to terminate this Agreement without penalty by giving written notice documenting the lack of funding, in which instance unless otherwise agreed to by the parties, this Agreement shall terminate and become null and void.

4.09 Remedies. Following the occurrence of any default, breach, or other failure to perform requisite services, or an act of negligence or misconduct causing damage to Whitestown, by contractor or any of its employees, agents, or subcontractors, Whitestown shall have every remedy now or hereafter existing at law

or in equity or by statute or otherwise which may be available to Whitestown. This provision shall survive any termination of this Agreement.

4.10 Indemnification. Contractor agrees to indemnify, defend (except in the case of a professional liability claim to the extent prohibited by I.C. § 26-2-5-4), and hold harmless Whitestown and its officers, agents, officials, and employees for any and all third party claims, actions, causes of action, judgments and liens to the extent they arise out of any negligent act or omission, error or omission of, or by any recklessness or misconduct by, Contractor or any of its officers, agents, employees or subcontractors, regardless of whether or not it is caused in part by the negligence of a party indemnified hereunder. Such indemnity shall include attorney's fees and all costs and other expenses arising therefrom or incurred in connection therewith and shall not be limited by reason of the enumeration of any insurance coverage. Whitestown will not provide such indemnification to the Contractor. This provision shall survive any termination of this Agreement.

4.11 Notice. Any notice or other correspondence required to be sent under this Agreement shall be sent to:

To Contractor:

To Whitestown:

Town of Whitestown
Whitestown Municipal Complex
6210 Veterans Drive
Whitestown, IN 46075
Attn: Town Manager

4.12 Disputes. Contractor shall carry on all work required under this Agreement and maintain the schedule for services during all disputes or disagreements with Whitestown. No work shall be delayed or postponed pending resolution of any disputes or disagreements except as Contractor and Whitestown may otherwise agree in writing. Should the Contractor fail to continue to perform its responsibilities as regards all non-disputed work without delay, any additional costs incurred by Whitestown or the Contractor as a result of such failure to proceed shall be borne by the Contractor, and the Contractor shall make no claim against Whitestown for such costs. Whitestown may withhold payments on disputed items pending resolution of the dispute.

4.13 Non-discrimination. Contractor and its subcontractors shall not discriminate against any employee or applicant for employment to be employed in the performance of this Agreement, with respect to her or his hire, tenure, terms, conditions, or privileges of employment, or any matter directly or indirectly related to employment, because of her or his race, religion, color, sex, sexual orientation, handicap, disability, national origin, ancestry, disabled veteran status, or Vietnam-era veteran status. Breach of this section shall be regarded as a material breach of this Agreement.

4.14 Conflict of Interest. Contractor certifies and warrants to Whitestown that neither it nor any of its agents, representatives or employees who will participate in the performance of any services required by this Agreement has or will have any conflict of interest, direct or indirect, with Whitestown.

4.15 Force Majeure. In the event that either party is unable to perform any of its obligations under this Agreement – or to enjoy any of its benefits – because of natural disaster or decrees of governmental bodies not the fault of the affected party (hereinafter referred to as Force Majeure Event), the party who has been so affected shall immediately give notice to the other and shall take commercially reasonable actions to resume performance. Upon receipt of such notice, all obligations under this Agreement shall be immediately suspended except for payment obligations with respect to service already provided. If the period of nonperformance exceeds one hundred eighty (180) days from the receipt of the Force Majeure Event, the party whose ability to perform has not been so affected may, by giving written notice, terminate this Agreement.

4.16 Applicable Laws; Forum. The Contractor agrees to comply with all applicable federal, state and local laws, rules, regulations or ordinances, and all provisions required thereby to be included herein are hereby incorporated by reference. The enactment of any state or federal statute or the promulgation of regulations

thereunder after execution of this Agreement shall be reviewed by Whitestown and the Contractor to determine whether the provisions of the Agreement require formal modification.

This Agreement shall be construed in accordance with the laws of the State of Indiana, and by all applicable Municipal Ordinances, Resolutions, Rules, Regulations, or Codes of Whitestown. Suit, if any, shall be brought in the State of Indiana, County of Boone.

- 4.17 Waiver. Whitestown's delay or inaction in pursuing its remedies set forth in this Agreement, or available by law, shall not operate as a waiver of any of Whitestown's rights or remedies.
- 4.18 Severability. If any provision of this Agreement is held to be invalid, illegal, or unenforceable by a court of competent jurisdiction, the provision shall be stricken, and all other provisions of this Agreement which can operate independently of such stricken provisions shall continue in full force and effect.
- 4.19 Attorneys' Fees. Contractor shall be liable to Whitestown for reasonable attorneys' fees incurred by Whitestown in connection with the collection or attempt to collect, any damages arising from the negligent or wrongful act or omission of Contractor from Contractor's breach of any provision of this Agreement, from Contractor's indemnity obligation, or from Contractor's failure to fulfill any provisions or responsibility provided herein. This provision shall survive any termination of this Agreement.
- 4.20 Whitestown Officials. No official, director, officer, employee, or agent of Whitestown shall be charged personally by Contractor, its employees, or agents with any liabilities or expenses, or be held personally liable to Contractor under any term or provision or because of the execution of any agreement, or because of any default by Whitestown. This provision shall survive any termination of this Agreement.
- 4.21 Successors and Assigns. Whitestown and Contractor each binds itself and its partners, successors, executors, administrators and assigns to the other party of this Agreement and to the partners, successors, executors, administrators and assigns of such other party, in respect to all covenants of this Agreement; except as otherwise provided herein, Contractor shall not assign, sublet, or transfer its interest in this Agreement without the written consent of Whitestown. Nothing herein shall be construed as creating any personal liability on the part of any officer or agent of Whitestown.
- 4.22 Authority to Bind Contractor. Notwithstanding anything in this Agreement to the contrary, the signatory for the Contractor represents that he/she has been duly authorized to execute agreements on behalf of the Contractor designated above, and has obtained all necessary or applicable approval from the offices of the Contractor to make this Agreement fully binding upon the Contractor when his/her signature is affixed and accepted by Whitestown.
- 4.23 E-Verify. Contractor shall enroll in and verify the eligibility status of all newly hired employees of Contractor through the E-Verify program as outlined in I.C. § 22-5-1.7; however, Contractor shall not be required to verify the work eligibility status of all newly hired employees of Contractor through the E-Verify program if the E-Verify program no longer exists. CONTRACTOR AFFIRMS, UNDER THE PENALTIES OF PERJURY, THAT CONTRACTOR DOES NOT KNOWINGLY EMPLOYEE AN UNAUTHORIZED ALIEN.

SECTION V. INTERPRETATION AND INTENT.

- 5.01 This Agreement constitutes the entire agreement between the parties and supersedes all prior agreements, written or verbal, between Whitestown and Contractor. No statements, promises or agreements whatsoever, in writing or verbal, in conflict with the terms of the Agreement have been made by Whitestown or Contractor which in any way modify, vary, alter, enlarge or invalidate any of the provisions and obligations herein stated. This Agreement may be amended and modified only in writing signed by both Whitestown and Contractor, and following approval of such amended or modified terms by the Whitestown Town Council.
- 5.02 In resolving conflicts, errors, discrepancies and disputes concerning the scope of the work or services to be performed by Contractor or other rights or obligations of Whitestown or Contractor, the document or

provision thereof imposing the greater obligation upon Contractor and affording the greater right or remedy to Whitestown, shall govern.

- 5.03 Any interpretation applied to this Agreement, by the parties hereto, by an arbitrator, court of law, or by any other third party, shall not be made against Whitestown solely by virtue of Whitestown or Whitestown's representatives having drafted all or any portion of this Agreement.
- 5.04 This Agreement shall include, and incorporate by reference, any provision, covenant or condition required or provided by law or by regulation of any state or federal regulatory or funding agency.

IN WITNESS WHEREOF, the parties hereto have executed this Agreement on the dates subscribed below.

Town of Whitestown, Indiana and/or
Whitestown Municipal Utilities ("Whitestown")

("Contractor")

By: _____

By: _____

Printed: _____

Printed: _____

Title: _____

Title: _____

Date: _____

Date: _____

3010408

WHITESTOWN

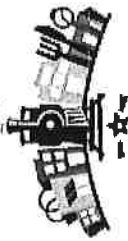

Mowing Bid Sheet

Town of Whitestown, Indiana
Whitestown Municipal Complex
6210 Veterans Drive
Whitestown IN 46075

Facilities

MOW-FM-01 - WFD Station 271 - 2965 S. 575 E.

High Frequency Mowing		Low Frequency Mowing		High Freq. Landscape Maint.		Low Freq. Landscape Maint.		High Profile Weed Treatment		Low Profile Weed Treatment	
Area (SF):	38,300	Area (SF):	0	Area (SF):	1,802	Area (SF):	0	Area (SF):	38,300	Area (SF):	0
Times/Year	30	Times/Year	15	Times/Year	30	Times/Year	7	Times/Year	5	Times/Year	2
Price/Mow	45	Price/Mow		Price/Service	30	Price/Service		Price/Treatment	116	Price/Treatment	
Ext. Price	1350	Ext. Price		Ext. Price	900	Ext. Price		Ext. Price	580.	Ext. Price	

Mowing Area Total (SF):	38,300	Landscape Maintenance Area Total (SF):	1,802	Weed Treatment Area Total (SF):	38,300
-------------------------	--------	--	-------	---------------------------------	--------

Site Price Subtotal:	2,870
----------------------	-------

MOW-FM-02 - WFD Station 272 - 6800 S. Indianapolis Rd.

High Frequency Mowing		Low Frequency Mowing		High Freq. Landscape Maint.		Low Freq. Landscape Maint.		High Profile Weed Treatment		Low Profile Weed Treatment	
Area (SF):	77,210	Area (SF):	0	Area (SF):	1,371	Area (SF):	0	Area (SF):	77,210	Area (SF):	0
Times/Year	30	Times/Year	15	Times/Year	30	Times/Year	7	Times/Year	5	Times/Year	2
Price/Mow	90	Price/Mow		Price/Service	25	Price/Service		Price/Treatment	220	Price/Treatment	
Ext. Price	2700	Ext. Price		Ext. Price	750	Ext. Price		Ext. Price	1100	Ext. Price	

Mowing Area Total (SF):	77,210	Landscape Maintenance Area Total (SF):	1,371	Weed Treatment Area Total (SF):	77,210
-------------------------	--------	--	-------	---------------------------------	--------

Site Price Subtotal:	4,550
----------------------	-------

MOW-FM-03 - Town Hall - 6210 Veterans Dr.

High Frequency Mowing		Low Frequency Mowing		High Freq. Landscape Maint.		Low Freq. Landscape Maint.		High Profile Weed Treatment		Low Profile Weed Treatment	
Area (SF):	109,515	Area (SF):	0	Area (SF):	9,391	Area (SF):	0	Area (SF):	109,515	Area (SF):	0
Times/Year	30	Times/Year	15	Times/Year	30	Times/Year	7	Times/Year	5	Times/Year	2
Price/Mow	120	Price/Mow		Price/Service	45	Price/Service		Price/Treatment	350	Price/Treatment	
Ext. Price	3600	Ext. Price		Ext. Price	1350	Ext. Price		Ext. Price	1750	Ext. Price	

Mowing Area Total (SF):	109,515	Landscape Maintenance Area Total (SF):	9,391	Weed Treatment Area Total (SF):	109,515
-------------------------	---------	--	-------	---------------------------------	---------

Site Price Subtotal:	6,700
----------------------	-------



Mowing Bid Sheet

Town of Whitestown, Indiana
 Whitestown Municipal Complex
 6210 Veterans Drive
 Whitestown IN 46075

Facilities

MOW-FM-04 - Lexington Property - 6781 Lexington Cir.

High Frequency Mowing		Low Frequency Mowing		High Freq. Landscape Maint.		Low Freq. Landscape Maint.		High Profile Weed Treatment		Low Profile Weed Treatment	
Area (SF):	49,927	Area (SF):	135,080	Area (SF):	0	Area (SF):	0	Area (SF):	49,927	Area (SF):	135,080
Times/Year	30	Times/Year	15	Times/Year	30	Times/Year	7	Times/Year	5	Times/Year	2
Price/Mow	50	Price/Mow	150	Price/Service		Price/Service		Price/Treatment	185	Price/Treatment	385
Ext. Price	1500	Ext. Price	2250	Ext. Price		Ext. Price		Ext. Price	925	Ext. Price	770

Mowing Area Total (SF):	185,007	Landscape Maintenance Area Total (SF):	0	Weed Treatment Area Total (SF):	185,007
-------------------------	---------	--	---	---------------------------------	---------

Site Price Subtotal:	5445
----------------------	------

MOW-FM-05 - Service Complex - No Address Assigned*

High Frequency Mowing		Low Frequency Mowing		High Freq. Landscape Maint.		Low Freq. Landscape Maint.		High Profile Weed Treatment		Low Profile Weed Treatment	
Area (SF):	120,226	Area (SF):	0	Area (SF):	0	Area (SF):	0	Area (SF):	120,226	Area (SF):	120,226
Times/Year	12	Times/Year	15	Times/Year	30	Times/Year	7	Times/Year	1	Times/Year	2
Price/Mow	140	Price/Mow		Price/Service		Price/Service		Price/Treatment	400	Price/Treatment	
Ext. Price	1680	Ext. Price		Ext. Price		Ext. Price		Ext. Price	400	Ext. Price	

Mowing Area Total (SF):	120,226	Landscape Maintenance Area Total (SF):	0	Weed Treatment Area Total (SF):	240,452
-------------------------	---------	--	---	---------------------------------	---------

Site Price Subtotal:	2080
----------------------	------



Town of Whitestown, Indiana
 Whitestown Municipal Complex
 6210 Veterans Drive
 Whitestown IN 46075

Streets

MOW-ST-01 - Public Parking Lot - No Address Assigned*

High Frequency Mowing		Low Frequency Mowing		High Freq. Landscape Maint.		Low Freq. Landscape Maint.		High Profile Weed Treatment		Low Profile Weed Treatment	
Area (SF):	1,108	Area (SF):	0	Area (SF):	714	Area (SF):	0	Area (SF):	1,108	Area (SF):	0
Times/Year	30	Times/Year	15	Times/Year	30	Times/Year	7	Times/Year	5	Times/Year	2
Price/Mow	20	Price/Mow		Price/Service		Price/Service		Price/Treatment	45	Price/Treatment	
Ext. Price	600	Ext. Price		Ext. Price		Ext. Price		Ext. Price	225	Ext. Price	

Mowing Area Total (SF):	1,108	Landscape Maintenance Area Total (SF):	714	Weed Treatment Area Total (SF):	1,108
-------------------------	-------	--	-----	---------------------------------	-------

Site Price Subtotal: **825**

MOW-ST-02 - Albert S. White Dr. - No Address Assigned*

High Frequency Mowing		Low Frequency Mowing		High Freq. Landscape Maint.		Low Freq. Landscape Maint.		High Profile Weed Treatment		Low Profile Weed Treatment	
Area (SF):	61,038	Area (SF):	0	Area (SF):	0	Area (SF):	0	Area (SF):	0	Area (SF):	61,038
Times/Year	30	Times/Year	15	Times/Year	30	Times/Year	7	Times/Year	5	Times/Year	2
Price/Mow	60	Price/Mow		Price/Service		Price/Service		Price/Treatment		Price/Treatment	185
Ext. Price	1800	Ext. Price		Ext. Price		Ext. Price		Ext. Price		Ext. Price	370

Mowing Area Total (SF):	61,038	Landscape Maintenance Area Total (SF):	0	Weed Treatment Area Total (SF):	61,038
-------------------------	--------	--	---	---------------------------------	--------

Site Price Subtotal: **2,170**

MOW-ST-03 - New Hope Blvd. Medians - No Address Assigned*

High Frequency Mowing		Low Frequency Mowing		High Freq. Landscape Maint.		Low Freq. Landscape Maint.		High Profile Weed Treatment		Low Profile Weed Treatment	
Area (SF):	5,972	Area (SF):	0	Area (SF):	0	Area (SF):	0	Area (SF):	5,972	Area (SF):	0
Times/Year	30	Times/Year	15	Times/Year	30	Times/Year	7	Times/Year	5	Times/Year	2
Price/Mow	35	Price/Mow		Price/Service		Price/Service		Price/Treatment	50	Price/Treatment	
Ext. Price	1050	Ext. Price		Ext. Price		Ext. Price		Ext. Price	850	Ext. Price	

Mowing Area Total (SF):	5,972	Landscape Maintenance Area Total (SF):	0	Weed Treatment Area Total (SF):	5,972
-------------------------	-------	--	---	---------------------------------	-------

Site Price Subtotal: **1,300**

WHITESTOWN



Mowing Bid Sheet

Town of Whitestown, Indiana
 Whitestown Municipal Complex
 6210 Veterans Drive
 Whitestown IN 46075

Streets

MOW-ST-04 - S. Main St. @ Schooler Dr. - No Address Assigned*

High Frequency Mowing		Low Frequency Mowing		High Freq. Landscape Maint.		Low Freq. Landscape Maint.		High Profile Weed Treatment		Low Profile Weed Treatment	
Area (SF):	4,484	Area (SF):	0	Area (SF):	0	Area (SF):	0	Area (SF):	4,484	Area (SF):	0
Times/Year	30	Times/Year	15	Times/Year	30	Times/Year	7	Times/Year	5	Times/Year	2
Price/Mow	30	Price/Mow		Price/Service		Price/Service		Price/Treatment	40	Price/Treatment	
Ext. Price	900	Ext. Price		Ext. Price		Ext. Price		Ext. Price	300	Ext. Price	

Mowing Area Total (SF):	4,484	Landscape Maintenance Area Total (SF):	0	Weed Treatment Area Total (SF):	4,484
-------------------------	-------	--	---	---------------------------------	-------

Site Price Subtotal:	1,100
----------------------	-------

MOW-ST-05 - E. Whitestown Pkwy. (RAB) - No Address Assigned*

High Frequency Mowing		Low Frequency Mowing		High Freq. Landscape Maint.		Low Freq. Landscape Maint.		High Profile Weed Treatment		Low Profile Weed Treatment	
Area (SF):	26,936	Area (SF):	0	Area (SF):	0	Area (SF):	0	Area (SF):	0	Area (SF):	26,936
Times/Year	30	Times/Year	15	Times/Year	30	Times/Year	7	Times/Year	5	Times/Year	2
Price/Mow	40	Price/Mow		Price/Service		Price/Service		Price/Treatment	90	Price/Treatment	
Ext. Price	1200	Ext. Price		Ext. Price		Ext. Price		Ext. Price	450	Ext. Price	

Mowing Area Total (SF):	26,936	Landscape Maintenance Area Total (SF):	0	Weed Treatment Area Total (SF):	26,936
-------------------------	--------	--	---	---------------------------------	--------

Site Price Subtotal:	1,650
----------------------	-------

MOW-ST-06 - S. Indianapolis Rd. (Seg. 1) - No Address Assigned*

High Frequency Mowing		Low Frequency Mowing		High Freq. Landscape Maint.		Low Freq. Landscape Maint.		High Profile Weed Treatment		Low Profile Weed Treatment	
Area (SF):	22,800	Area (SF):	0	Area (SF):	0	Area (SF):	0	Area (SF):	0	Area (SF):	22,800
Times/Year	30	Times/Year	15	Times/Year	30	Times/Year	7	Times/Year	5	Times/Year	2
Price/Mow	43	Price/Mow		Price/Service		Price/Service		Price/Treatment		Price/Treatment	90
Ext. Price	1350	Ext. Price		Ext. Price		Ext. Price		Ext. Price		Ext. Price	180

Mowing Area Total (SF):	22,800	Landscape Maintenance Area Total (SF):	0	Weed Treatment Area Total (SF):	22,800
-------------------------	--------	--	---	---------------------------------	--------

Site Price Subtotal:	1,530
----------------------	-------



Mowing Bid Sheet

Town of Whitestown, Indiana
 Whitestown Municipal Complex
 6210 Veterans Drive
 Whitestown IN 46075

Streets

MOW-ST-07 - S. Indianapolis Rd. (Seg. 2) - No Address Assigned*

High Frequency Mowing		Low Frequency Mowing		High Freq. Landscape Maint.		Low Freq. Landscape Maint.		High Profile Weed Treatment		Low Profile Weed Treatment	
Area (SF):	27,753	Area (SF):	0	Area (SF):	0	Area (SF):	0	Area (SF):	0	Area (SF):	27,753
Times/Year	30	Times/Year	15	Times/Year	30	Times/Year	7	Times/Year	5	Times/Year	2
Price/Mow	50	Price/Mow		Price/Service		Price/Service		Price/Treatment		Price/Treatment	93
Ext. Price	1500	Ext. Price		Ext. Price		Ext. Price		Ext. Price		Ext. Price	190

Mowing Area Total (SF):	27,753	Landscape Maintenance Area Total (SF):	0	Weed Treatment Area Total (SF):	27,753
-------------------------	--------	--	---	---------------------------------	--------

Site Price Subtotal:	1,690
----------------------	-------

MOW-ST-08 - S. Indianapolis Rd. (Seg. 3) - No Address Assigned*

High Frequency Mowing		Low Frequency Mowing		High Freq. Landscape Maint.		Low Freq. Landscape Maint.		High Profile Weed Treatment		Low Profile Weed Treatment	
Area (SF):	9,718	Area (SF):	0	Area (SF):	0	Area (SF):	0	Area (SF):	0	Area (SF):	9,718
Times/Year	30	Times/Year	15	Times/Year	30	Times/Year	7	Times/Year	5	Times/Year	2
Price/Mow	40	Price/Mow		Price/Service		Price/Service		Price/Treatment		Price/Treatment	50
Ext. Price	1200	Ext. Price		Ext. Price		Ext. Price		Ext. Price		Ext. Price	100

Mowing Area Total (SF):	9,718	Landscape Maintenance Area Total (SF):	0	Weed Treatment Area Total (SF):	9,718
-------------------------	-------	--	---	---------------------------------	-------

Site Price Subtotal:	1,300
----------------------	-------

MOW-ST-09 - Public Works Property - 5827 E. 300 S.

High Frequency Mowing		Low Frequency Mowing		High Freq. Landscape Maint.		Low Freq. Landscape Maint.		High Profile Weed Treatment		Low Profile Weed Treatment	
Area (SF):	34,862	Area (SF):	0	Area (SF):	0	Area (SF):	0	Area (SF):	0	Area (SF):	34,862
Times/Year	30	Times/Year	15	Times/Year	30	Times/Year	7	Times/Year	5	Times/Year	2
Price/Mow	40	Price/Mow		Price/Service		Price/Service		Price/Treatment		Price/Treatment	105
Ext. Price	1400	Ext. Price		Ext. Price		Ext. Price		Ext. Price		Ext. Price	210

Mowing Area Total (SF):	34,862	Landscape Maintenance Area Total (SF):	0	Weed Treatment Area Total (SF):	34,862
-------------------------	--------	--	---	---------------------------------	--------

Site Price Subtotal:	1560
----------------------	------

WHITESTOWN



Mowing Bid Sheet

Town of Whitestown, Indiana
Whitestown Municipal Complex
6210 Veterans Drive
Whitestown IN 46075

Streets

MOW-ST-10 - S. Main St @ ASW (RAB) - No Address Assigned*

High Frequency Mowing		Low Frequency Mowing		High Freq. Landscape Maint.		Low Freq. Landscape Maint.		High Profile Weed Treatment		Low Profile Weed Treatment	
Area (SF):	56,255	Area (SF):	0	Area (SF):	0	Area (SF):	0	Area (SF):	56,255	Area (SF):	56,255
Times/Year	30	Times/Year	15	Times/Year	30	Times/Year	7	Times/Year	5	Times/Year	2
Price/Mow	60	Price/Mow		Price/Service		Price/Service		Price/Treatment	180	Price/Treatment	
Ext. Price	1800	Ext. Price		Ext. Price		Ext. Price		Ext. Price	800	Ext. Price	

Mowing Area Total (SF):	56,255	Landscape Maintenance Area Total (SF):	0	Weed Treatment Area Total (SF):	112,510
-------------------------	--------	--	---	---------------------------------	---------

Site Price Subtotal:	2,600
----------------------	-------

MOW-ST-11 - Perry Worth Rd. (Seg. 1) - No Address Assigned*

High Frequency Mowing		Low Frequency Mowing		High Freq. Landscape Maint.		Low Freq. Landscape Maint.		High Profile Weed Treatment		Low Profile Weed Treatment	
Area (SF):	19,446	Area (SF):	0	Area (SF):	0	Area (SF):	0	Area (SF):	19,446	Area (SF):	19,446
Times/Year	30	Times/Year	15	Times/Year	30	Times/Year	7	Times/Year	5	Times/Year	2
Price/Mow	40	Price/Mow		Price/Service		Price/Service		Price/Treatment	70	Price/Treatment	
Ext. Price	1200	Ext. Price		Ext. Price		Ext. Price		Ext. Price	350	Ext. Price	

Mowing Area Total (SF):	19,446	Landscape Maintenance Area Total (SF):	0	Weed Treatment Area Total (SF):	38,892
-------------------------	--------	--	---	---------------------------------	--------

Site Price Subtotal:	1,550
----------------------	-------

MOW-ST-12 - Perry Worth Rd. (Seg. 2/RAB) - No Address Assigned*

High Frequency Mowing		Low Frequency Mowing		High Freq. Landscape Maint.		Low Freq. Landscape Maint.		High Profile Weed Treatment		Low Profile Weed Treatment	
Area (SF):	32,371	Area (SF):	0	Area (SF):	0	Area (SF):	0	Area (SF):	32,371	Area (SF):	32,371
Times/Year	30	Times/Year	15	Times/Year	30	Times/Year	7	Times/Year	5	Times/Year	2
Price/Mow	55	Price/Mow		Price/Service		Price/Service		Price/Treatment	140	Price/Treatment	
Ext. Price	1450	Ext. Price		Ext. Price		Ext. Price		Ext. Price	700	Ext. Price	

Mowing Area Total (SF):	32,371	Landscape Maintenance Area Total (SF):	0	Weed Treatment Area Total (SF):	64,743
-------------------------	--------	--	---	---------------------------------	--------

Site Price Subtotal:	2,350
----------------------	-------

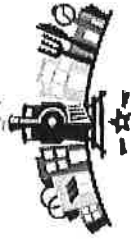

Mowing Bid Sheet

Town of Whitestown, Indiana
 Whitestown Municipal Complex
 6210 Veterans Drive
 Whitestown IN 46075

Streets

MOW-ST-13 - Perry Worth Rd. (Seg. 3) - No Address Assigned*

High Frequency Mowing		Low Frequency Mowing		High Freq. Landscape Maint.		Low Freq. Landscape Maint.		High Profile Weed Treatment		Low Profile Weed Treatment	
Area (SF):	25,352	Area (SF):	0	Area (SF):	0	Area (SF):	25,352	Area (SF):	25,352	Area (SF):	25,352
Times/Year	30	Times/Year	15	Times/Year	30	Times/Year	7	Times/Year	5	Times/Year	2
Price/Mow	45	Price/Mow		Price/Service		Price/Service		Price/Treatment	80	Price/Treatment	
Ext. Price	1350	Ext. Price		Ext. Price		Ext. Price		Ext. Price	400	Ext. Price	

Mowing Area Total (SF):	25,352	Landscape Maintenance Area Total (SF):	0	Weed Treatment Area Total (SF):	50,704
-------------------------	--------	--	---	---------------------------------	--------

Site Price Subtotal:	1,750
----------------------	-------



Town of Whitestown, Indiana
 Whitestown Municipal Complex
 6210 Veterans Drive
 Whitestown IN 46075

PARKS

MOW-PK-01 - Main Street Park - 4286 S. Main St.

High Frequency Mowing		Low Frequency Mowing		High Freq. Landscape Maint.		Low Freq. Landscape Maint.		High Profile Weed Treatment		Low Profile Weed Treatment	
Area (SF):	308,731	Area (SF):	0	Area (SF):	5,077	Area (SF):	0	Area (SF):	308,731	Area (SF):	0
Times/Year	30	Times/Year	15	Times/Year	30	Times/Year	7	Times/Year	5	Times/Year	2
Price/Mow	300	Price/Mow		Price/Service		Price/Service		Price/Treatment		Price/Treatment	
Ext. Price	9000	Ext. Price		Ext. Price		Ext. Price		Ext. Price		Ext. Price	

Mowing Area Total (SF):	308,731	Landscape Maintenance Area Total (SF):	5,077	Weed Treatment Area Total (SF):	308,731
-------------------------	---------	--	-------	---------------------------------	---------

Site Price Subtotal:	9,000
----------------------	-------

MOW-PK-02 - Anson Acres Park - 4671 Anson Blvd.

High Frequency Mowing		Low Frequency Mowing		High Freq. Landscape Maint.		Low Freq. Landscape Maint.		High Profile Weed Treatment		Low Profile Weed Treatment	
Area (SF):	325,684	Area (SF):	0	Area (SF):	1,879	Area (SF):	0	Area (SF):	0	Area (SF):	325,684
Times/Year	30	Times/Year	15	Times/Year	30	Times/Year	7	Times/Year	5	Times/Year	2
Price/Mow	300	Price/Mow		Price/Service		Price/Service		Price/Treatment		Price/Treatment	
Ext. Price	9000	Ext. Price		Ext. Price		Ext. Price		Ext. Price		Ext. Price	

Mowing Area Total (SF):	325,684	Landscape Maintenance Area Total (SF):	1,879	Weed Treatment Area Total (SF):	325,684
-------------------------	---------	--	-------	---------------------------------	---------

Site Price Subtotal:	9,000
----------------------	-------

MOW-PK-03 - Gateway Park - 6150 Gateway East Dr.

High Frequency Mowing		Low Frequency Mowing		High Freq. Landscape Maint.		Low Freq. Landscape Maint.		High Profile Weed Treatment		Low Profile Weed Treatment	
Area (SF):	167,234	Area (SF):	0	Area (SF):	3,776	Area (SF):	0	Area (SF):	167,234	Area (SF):	0
Times/Year	30	Times/Year	15	Times/Year	30	Times/Year	7	Times/Year	5	Times/Year	2
Price/Mow	400	Price/Mow		Price/Service		Price/Service		Price/Treatment		Price/Treatment	
Ext. Price	12,000	Ext. Price		Ext. Price		Ext. Price		Ext. Price		Ext. Price	

Mowing Area Total (SF):	167,234	Landscape Maintenance Area Total (SF):	3,776	Weed Treatment Area Total (SF):	167,234
-------------------------	---------	--	-------	---------------------------------	---------

Site Price Subtotal:	12,000
----------------------	--------



Mowing Bid Sheet

Town of Whitestown, Indiana
 Whitestown Municipal Complex
 6210 Veterans Drive
 Whitestown IN 46075

Parks

MOW-PK-04 - Panther Park - 300 S. Buck St.

High Frequency Mowing		Low Frequency Mowing		High Freq. Landscape Maint.		Low Freq. Landscape Maint.		High Profile Weed Treatment		Low Profile Weed Treatment	
Area (SF):	188,561	Area (SF):	0	Area (SF):	180	Area (SF):	0	Area (SF):	188,561	Area (SF):	0
Times/Year	30	Times/Year	15	Times/Year	30	Times/Year	7	Times/Year	5	Times/Year	2
Price/Mow	155	Price/Mow		Price/Service	10	Price/Service		Price/Treatment	525	Price/Treatment	
Ext. Price	4650	Ext. Price		Ext. Price		Ext. Price		Ext. Price		Ext. Price	

Mowing Area Total (SF):	188,561	Landscape Maintenance Area Total (SF):	180	Weed Treatment Area Total (SF):	188,561
-------------------------	---------	--	-----	---------------------------------	---------

Site Price Subtotal:	4650
----------------------	------

MOW-PK-05 - Giles Property - 4285 S. Main St.

High Frequency Mowing		Low Frequency Mowing		High Freq. Landscape Maint.		Low Freq. Landscape Maint.		High Profile Weed Treatment		Low Profile Weed Treatment	
Area (SF):	190,547	Area (SF):	0	Area (SF):	0	Area (SF):	0	Area (SF):	0	Area (SF):	190,547
Times/Year	30	Times/Year	15	Times/Year	30	Times/Year	7	Times/Year	5	Times/Year	2
Price/Mow	155	Price/Mow		Price/Service		Price/Service		Price/Treatment		Price/Treatment	
Ext. Price	4650	Ext. Price		Ext. Price		Ext. Price		Ext. Price		Ext. Price	

Mowing Area Total (SF):	190,547	Landscape Maintenance Area Total (SF):	0	Weed Treatment Area Total (SF):	190,547
-------------------------	---------	--	---	---------------------------------	---------

Site Price Subtotal:	4650
----------------------	------



Mowing Bid Sheet

Town of Whitestown, Indiana
 Whitestown Municipal Complex
 6210 Veterans Drive
 Whitestown IN 46075

Wastewater

MOW-WW-01 - Wastewater Treatment Plant - 7728 S. 450 E.

High Frequency Mowing		Low Frequency Mowing		High Freq. Landscape Maint.		Low Freq. Landscape Maint.		High Profile Weed Treatment		Low Profile Weed Treatment	
Area (SF):	180,410	Area (SF):	0	Area (SF):	0	Area (SF):	0	Area (SF):	38,867	Area (SF):	141,534
Times/Year	30	Times/Year	15	Times/Year	30	Times/Year	7	Times/Year	5	Times/Year	
Price/Mow	125	Price/Mow		Price/Service		Price/Service		Price/Treatment	160	Price/Treatment	
Ext. Price	4950	Ext. Price		Ext. Price		Ext. Price		Ext. Price	800	Ext. Price	

Mowing Area Total (SF): 180,410
 Landscape Maintenance Area Total (SF): 0
 Weed Treatment Area Total (SF): 180,401
 Site Price Subtotal: 5750

MOW-WW-02 - Anson North Lift Station - No Address Assigned*

High Frequency Mowing		Low Frequency Mowing		High Freq. Landscape Maint.		Low Freq. Landscape Maint.		High Profile Weed Treatment		Low Profile Weed Treatment	
Area (SF):	6,671	Area (SF):	0	Area (SF):	0	Area (SF):	0	Area (SF):	0	Area (SF):	6,671
Times/Year	30	Times/Year	15	Times/Year	30	Times/Year	7	Times/Year	5	Times/Year	2
Price/Mow	35	Price/Mow		Price/Service		Price/Service		Price/Treatment		Price/Treatment	45
Ext. Price	1050	Ext. Price		Ext. Price		Ext. Price		Ext. Price		Ext. Price	90

Mowing Area Total (SF): 6,671
 Landscape Maintenance Area Total (SF): 0
 Weed Treatment Area Total (SF): 6,671
 Site Price Subtotal: 1,140

MOW-WW-03 - Anson South Lift Station - 6301 Schooler Dr.

High Frequency Mowing		Low Frequency Mowing		High Freq. Landscape Maint.		Low Freq. Landscape Maint.		High Profile Weed Treatment		Low Profile Weed Treatment	
Area (SF):	3,136	Area (SF):	0	Area (SF):	0	Area (SF):	0	Area (SF):	3,136	Area (SF):	3,136
Times/Year	30	Times/Year	15	Times/Year	30	Times/Year	7	Times/Year	5	Times/Year	2
Price/Mow	35	Price/Mow		Price/Service		Price/Service		Price/Treatment	45	Price/Treatment	45
Ext. Price	1050	Ext. Price		Ext. Price		Ext. Price		Ext. Price	235	Ext. Price	90

Mowing Area Total (SF): 3,136
 Landscape Maintenance Area Total (SF): 0
 Weed Treatment Area Total (SF): 3,136
 Site Price Subtotal: 1275

WHITESTOWN



Mowing Bid Sheet

Town of Whitestown, Indiana
Whitestown Municipal Complex
6210 Veterans Drive
Whitestown IN 46075

Wastewater

MOW-WW-04 - Stonegate Lift Station - 7672 W. Oak St.

High Frequency Mowing		Low Frequency Mowing		High Freq. Landscape Maint.		Low Freq. Landscape Maint.		High Profile Weed Treatment		Low Profile Weed Treatment	
Area (SF):	5,392	Area (SF):	0	Area (SF):	0	Area (SF):	0	Area (SF):	5,392	Area (SF):	0
Times/Year	30	Times/Year	15	Times/Year	30	Times/Year	7	Times/Year	5	Times/Year	2
Price/Mow	85	Price/Mow		Price/Service		Price/Service		Price/Treatment	45	Price/Treatment	
Ext. Price	1050	Ext. Price		Ext. Price		Ext. Price		Ext. Price	225	Ext. Price	

Mowing Area Total (SF):	5,392	Landscape Maintenance Area Total (SF):	0	Weed Treatment Area Total (SF):	5,392
-------------------------	-------	--	---	---------------------------------	-------

Site Price Subtotal:	1275
----------------------	------

MOW-WW-05 - Patch Lift Station (Seg. 1) - No Address Assigned*

High Frequency Mowing		Low Frequency Mowing		High Freq. Landscape Maint.		Low Freq. Landscape Maint.		High Profile Weed Treatment		Low Profile Weed Treatment	
Area (SF):	10,358	Area (SF):	0	Area (SF):	0	Area (SF):	0	Area (SF):	10,358	Area (SF):	10,358
Times/Year	30	Times/Year	15	Times/Year	30	Times/Year	7	Times/Year	5	Times/Year	2
Price/Mow	30	Price/Mow		Price/Service		Price/Service		Price/Treatment	45	Price/Treatment	
Ext. Price	900	Ext. Price		Ext. Price		Ext. Price		Ext. Price	225	Ext. Price	

Mowing Area Total (SF):	10,358	Landscape Maintenance Area Total (SF):	0	Weed Treatment Area Total (SF):	20,715
-------------------------	--------	--	---	---------------------------------	--------

Site Price Subtotal:	1125
----------------------	------

MOW-WW-06 - Patch Lift Station (Seg. 2) - No Address Assigned*

High Frequency Mowing		Low Frequency Mowing		High Freq. Landscape Maint.		Low Freq. Landscape Maint.		High Profile Weed Treatment		Low Profile Weed Treatment	
Area (SF):	18,630	Area (SF):	0	Area (SF):	0	Area (SF):	0	Area (SF):	18,630	Area (SF):	18,630
Times/Year	30	Times/Year	15	Times/Year	30	Times/Year	7	Times/Year	5	Times/Year	2
Price/Mow	40	Price/Mow		Price/Service		Price/Service		Price/Treatment	75	Price/Treatment	
Ext. Price	1200	Ext. Price		Ext. Price		Ext. Price		Ext. Price	375	Ext. Price	

Mowing Area Total (SF):	18,630	Landscape Maintenance Area Total (SF):	0	Weed Treatment Area Total (SF):	37,260
-------------------------	--------	--	---	---------------------------------	--------

Site Price Subtotal:	1575
----------------------	------

WHITESTOWN



Mowing Bid Sheet

Town of Whitestown, Indiana
 Whitestown Municipal Complex
 6210 Veterans Drive
 Whitestown IN 46075

Wastewater

MOW-WW-07 - Main Street Lift Station - 4654 S. Main St.

High Frequency Mowing		Low Frequency Mowing		High Freq. Landscape Maint.		Low Freq. Landscape Maint.		High Profile Weed Treatment		Low Profile Weed Treatment	
Area (SF):	16,068	Area (SF):	0	Area (SF):	0	Area (SF):	0	Area (SF):	0	Area (SF):	16,068
Times/Year	30	Times/Year	15	Times/Year	30	Times/Year	7	Times/Year	5	Times/Year	2
Price/Mow	40	Price/Mow		Price/Service		Price/Service		Price/Treatment		Price/Treatment	75
Ext. Price	1200	Ext. Price		Ext. Price		Ext. Price		Ext. Price		Ext. Price	150

Mowing Area Total (SF):	16,068	Landscape Maintenance Area Total (SF):	0	Weed Treatment Area Total (SF):	16,068
-------------------------	--------	--	---	---------------------------------	--------

Site Price Subtotal:	1,350
----------------------	-------

WHITESTOWN

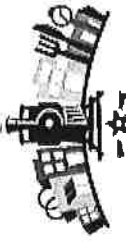

Mowing Bid Sheet

Town of Whitestown, Indiana
Whitestown Municipal Complex
6210 Veterans Drive
Whitestown IN 46075

Water

MOW-WA-01 - Indianapolis Rd. Water Tower - 4078 S. Indianapolis Rd.

High Frequency Mowing		Low Frequency Mowing		High Freq. Landscape Maint.		Low Freq. Landscape Maint.		High Profile Weed Treatment		Low Profile Weed Treatment	
Area (SF):	42,476	Area (SF):	0	Area (SF):	449	Area (SF):	0	Area (SF):	42,476	Area (SF):	0
Times/Year	30	Times/Year	15	Times/Year	30	Times/Year	7	Times/Year	5	Times/Year	2
Price/Mow	50	Price/Mow		Price/Service		Price/Service		Price/Treatment	160	Price/Treatment	
Ext. Price	1506	Ext. Price		Ext. Price		Ext. Price		Ext. Price	800	Ext. Price	

Mowing Area Total (SF):	42,476	Landscape Maintenance Area Total (SF):	449	Weed Treatment Area Total (SF):	42,476
-------------------------	--------	--	-----	---------------------------------	--------

Site Price Subtotal:	2,360
----------------------	-------

MOW-WA-02 - South Water Tower - 5274 S. Main St.

High Frequency Mowing		Low Frequency Mowing		High Freq. Landscape Maint.		Low Freq. Landscape Maint.		High Profile Weed Treatment		Low Profile Weed Treatment	
Area (SF):	103,844	Area (SF):	0	Area (SF):	0	Area (SF):	0	Area (SF):	0	Area (SF):	103,844
Times/Year	30	Times/Year	15	Times/Year	30	Times/Year	7	Times/Year	5	Times/Year	2
Price/Mow	110	Price/Mow		Price/Service		Price/Service		Price/Treatment	390	Price/Treatment	390
Ext. Price	3300	Ext. Price		Ext. Price		Ext. Price		Ext. Price	1950	Ext. Price	380

Mowing Area Total (SF):	103,844	Landscape Maintenance Area Total (SF):	0	Weed Treatment Area Total (SF):	103,844
-------------------------	---------	--	---	---------------------------------	---------

Site Price Subtotal:	5,250
----------------------	-------

MOW-WA-03 - Whitestown Pkwy. Booster Pump House - 7235 E. Whitestown Pkwy.

High Frequency Mowing		Low Frequency Mowing		High Freq. Landscape Maint.		Low Freq. Landscape Maint.		High Profile Weed Treatment		Low Profile Weed Treatment	
Area (SF):	1,450	Area (SF):	0	Area (SF):	0	Area (SF):	0	Area (SF):	1,450	Area (SF):	0
Times/Year	30	Times/Year	15	Times/Year	30	Times/Year	7	Times/Year	5	Times/Year	2
Price/Mow	30	Price/Mow		Price/Service		Price/Service		Price/Treatment	45	Price/Treatment	
Ext. Price	900	Ext. Price		Ext. Price		Ext. Price		Ext. Price	225	Ext. Price	

Mowing Area Total (SF):	1,450	Landscape Maintenance Area Total (SF):	0	Weed Treatment Area Total (SF):	1,450
-------------------------	-------	--	---	---------------------------------	-------

Site Price Subtotal:	1,125
----------------------	-------



Mowing Bid Sheet

Town of Whitestown, Indiana
 Whitestown Municipal Complex
 6210 Veterans Drive
 Whitestown IN 46075

Water

MCW-WA-04 - Indianapolis Rd. Booster Pump House - 7279 S. Indianapolis Rd.

High Frequency Mowing		Low Frequency Mowing		High Freq. Landscape Maint.		Low Freq. Landscape Maint.		High Profile Weed Treatment		Low Profile Weed Treatment	
Area (SF):	23,333	Area (SF):	0	Area (SF):	0	Area (SF):	23,333	Area (SF):	23,333	Area (SF):	0
Times/Year	30	Times/Year	15	Times/Year	30	Times/Year	7	Times/Year	5	Times/Year	2
Price/Mow	45	Price/Mow		Price/Service		Price/Service		Price/Treatment	85	Price/Treatment	
Ext. Price	1350	Ext. Price		Ext. Price		Ext. Price		Ext. Price	425	Ext. Price	

Mowing Area Total (SF):	23,333	Landscape Maintenance Area Total (SF):	0	Weed Treatment Area Total (SF):	23,333
-------------------------	--------	--	---	---------------------------------	--------

Site Price Subtotal:	1,775
----------------------	-------

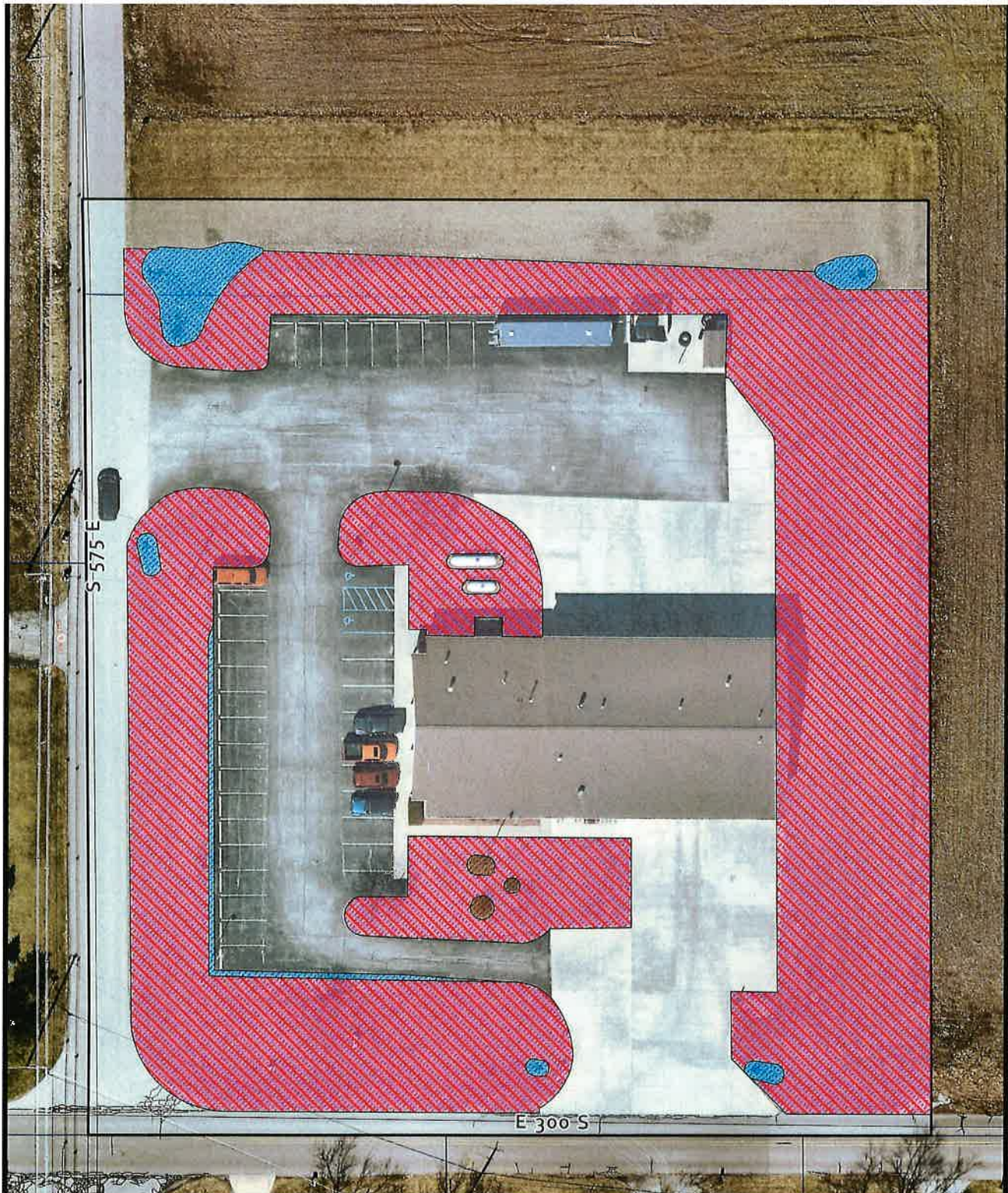

 Property Lines
 Facility Properties

Mowing & Maintenance Areas
 High Frequency Mowing

 Landscape Maintenance - Rock Beds
 Landscape Maintenance - Mulch Beds

Weed Treatment Areas
 Weed Pretreatment
 Weed Treatment





Mowing Bid Map
WFD Station 271
MOW-FM-01
2965 S. 575 E.

Special Notes:

1. Pretreatment & High Frequency Mowing Areas are Identical & must be Weed-Trimmed.
2. Weed Treatment & Landscape Maintenance Areas are Identical.
3. Mulch Bed Area (SF): 134
4. Rock Bed Area (SF): 1,668 (No new rock, maintenance only.)
5. Within Landscape Maintenance Areas the following activities are required:
 - a. Weed Removal
 - b. Upkeep maintenance for Mulch and Rock Bed Areas.
 - c. Winterizing plants at the end of the season.







 Property Lines
 Facility Properties

Mowing & Maintenance Areas

 High Frequency Mowing

 Landscape Maintenance - Mulch Beds

Weed Treatment Areas

 Weed Pretreatment

 Weed Treatment



Mowing Bid Map
WFD Station 272
MOW-FM-02
6800 S. Indianapolis Rd.

Special Notes:

1. Pretreatment & High Frequency Mowing Areas are Identical & must be Weed-Trimmed.
2. Weed Treatment & Landscape Maintenance Areas are Identical.
3. Mulch Bed Area (SF): 1,371
4. All Landscape Maintenance Areas are Mulch Beds.
5. Within Landscape Maintenance Areas the following activities are required:
 - a. Weed Removal
 - b. Upkeep maintenance for Mulch and Rock Bed Areas.
 - c. Winterizing plants at the end of the season.

 Feet



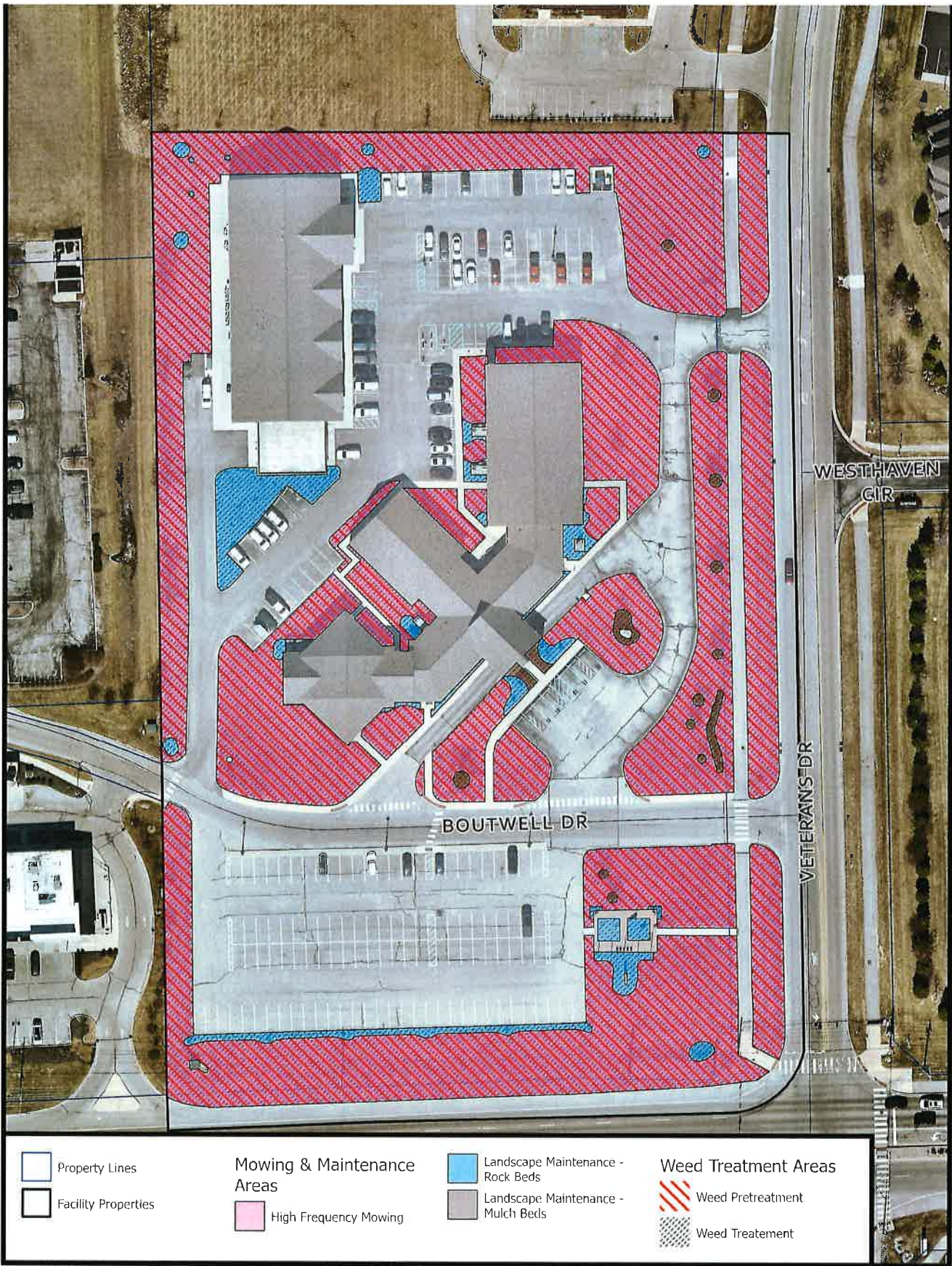

Mowing Bid Map
 Town Hall
 MOW-FM-03
 6210 Veterans Dr.

Special Notes:

1. High Frequency Mowing & Weed Pretreatment Areas are identical & must be Weed-Trimmed.
2. Weed Treatment where indicated above.
3. Mulch Bed Area (SF): 1,432
4. Rock Bed Area (SF): 7,960 (No new rock, maintenance only.)
5. Within Landscape Maintenance Areas the following activities are required:
 - a. Weed Removal
 - b. Upkeep maintenance for Mulch and Rock Bed Areas.
 - c. Winterizing plants at the end of the season.

Feet





**Mow Two (2)
Passes (Min. 12 ft.).**

-  Property Lines
-  Facility Properties

Mowing & Maintenance Areas

-  High Frequency Mowing

-  Low Frequency Mowing

Weed Treatment Areas

-  Weed Pretreatment

-  Weed Treatment

Restricted Areas

-  No Mow or Spray Area



**Mowing Bid Map
Lexington Property
MOW-FM-04
6781 Lexington Cir.**

Special Notes:

1. Weed Treatment & High Frequency Mowing Areas are Identical & must be Weed-Trimmed.
2. Pretreatment for all mowing areas.
3. Mow Two (2) pass (Min. 12 ft.) behind neighborhood and fenced area indicated above.

Feet



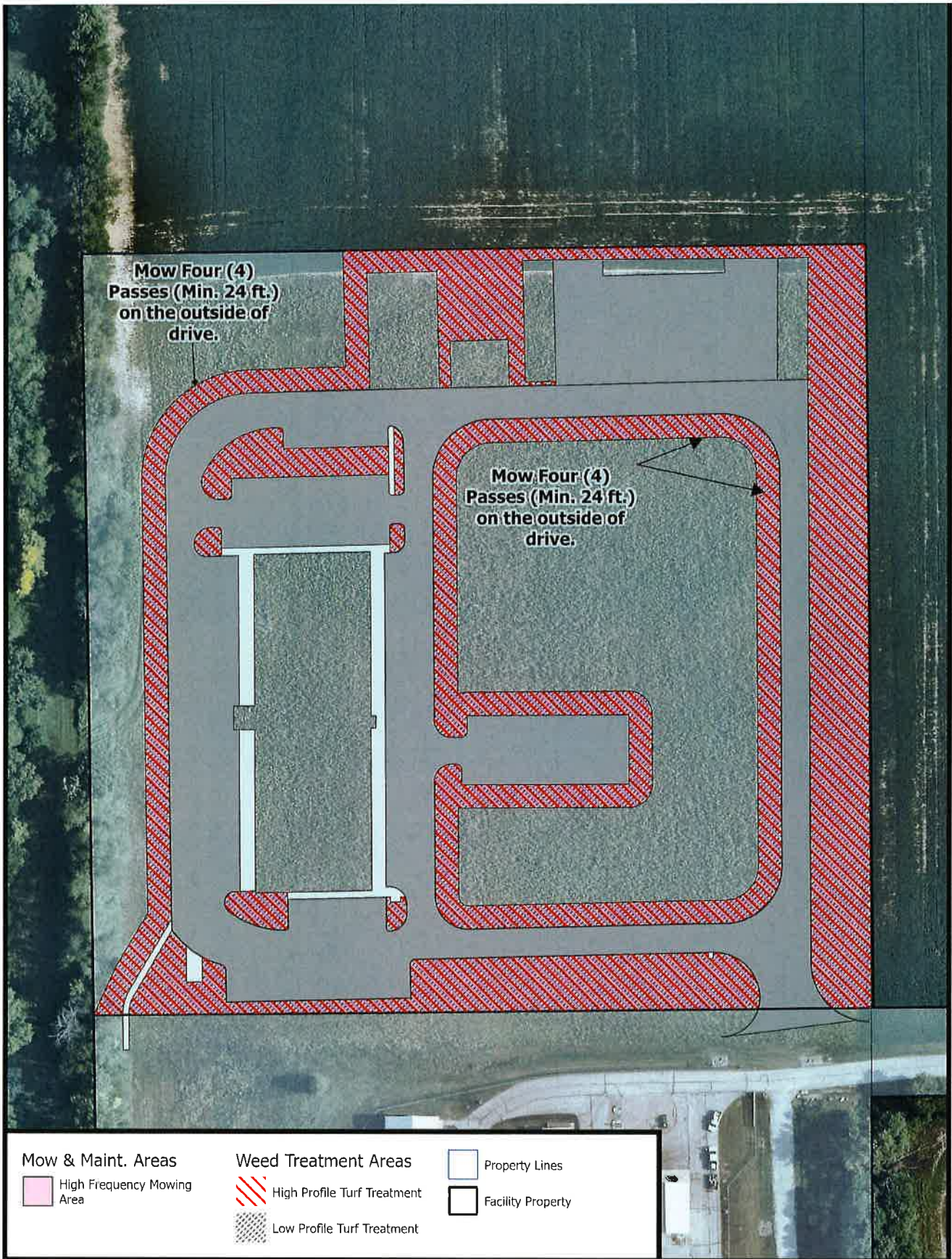

**Mowing Bid Map
Service Complex
MOW-FM-05
No Address Assianed***

Special Notes:

1. High Frequency Mowing Areas must be Weed-Trimmed & Trash Removed.
2. Mow Four (4) passes (Min. 24 ft.) in the inner field and around the western building.



*Just North of the Wastewater Treatment Plant.





W-NEESE ST

S-MAIN-ST

 Property Lines	Mowing & Maintenance Areas	 Landscape Maintenance - Rock Beds	Weed Treatment Areas
 Facility Properties	 High Frequency Mowing	 Landscape Maintenance - Mulch Beds	 Weed Pretreatment
			 Weed Treatment



**Mowing Bid Map
Public Parking Lot
MOW-ST-01
No Address Assianed***

Special Notes:

1. High Frequency Mowing Areas must be Weed-Trimmed.
2. Pretreatment & Weed Treatment, & High Frequency Mowing Areas are Identical.
3. Mulch Bed Area (SF): 530
4. Rock Bed Area (SF): 185 (No new rock, maintenance only.)
5. Within Landscape Maintenance Areas the following activities are required:
 - a. Weed Removal
 - b. Upkeep maintenance for Mulch and Rock Bed Areas.
 - c. Winterizing plants at the end of the season.

*At the Intersection of S. Main St. & W. Neese St.



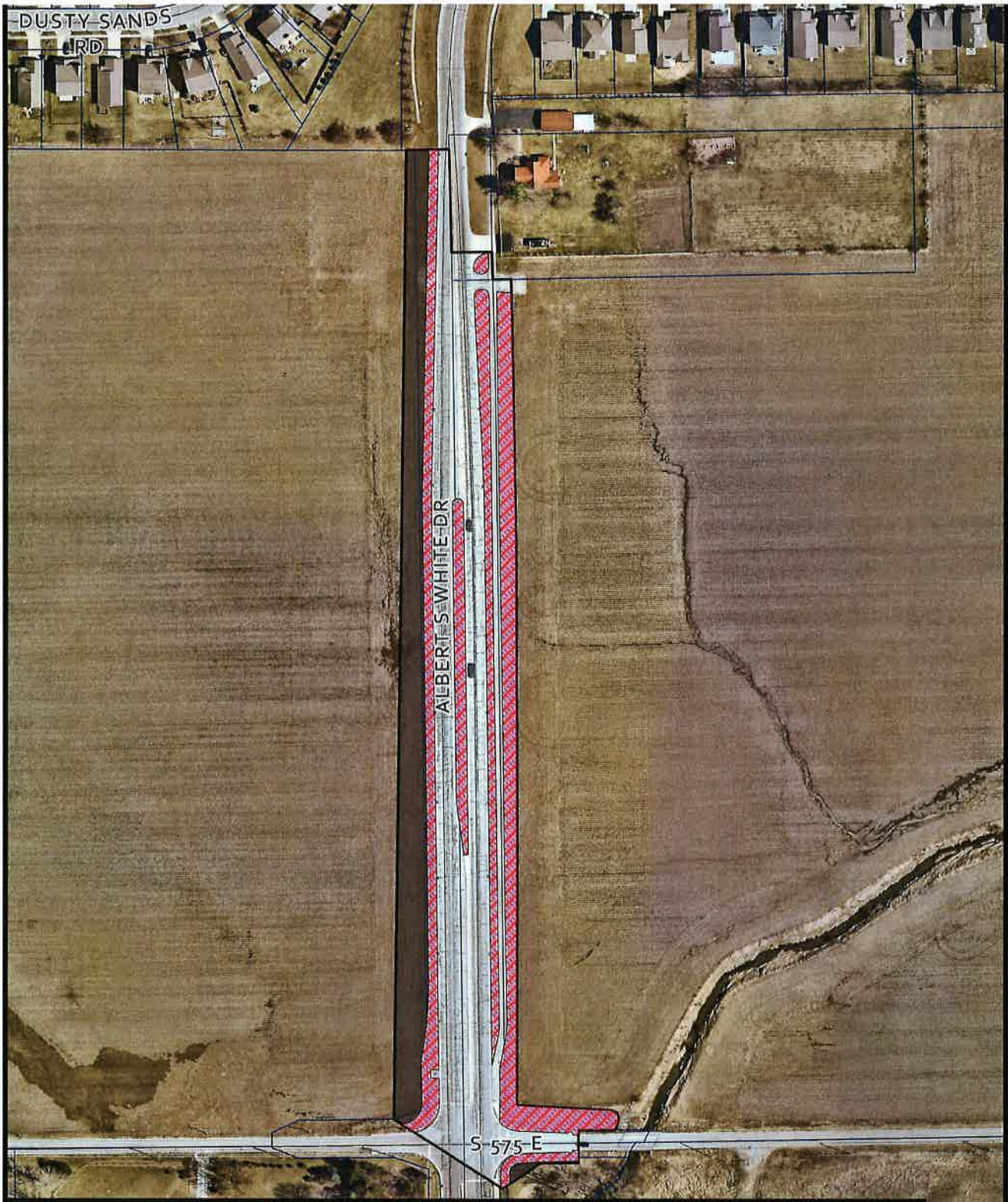

 Property Lines	Mowing & Maintenance Areas	Weed Treatment Areas	Restricted Areas
 Facility Properties	 High Frequency Mowing	 Weed Pretreatment	 No Mow or Spray Area
		 Weed Treatment	

WHITESTOWN

INDIANA
 Mowing Bid Map
 Albert S. White Dr.
 MOW-ST-02
 No Address Assianed*

Special Notes:

1. High Frequency Mowing Areas must be Weed-Trimmed.
2. Pretreatment & Weed Treatment, & High Frequency Mowing Areas are Identical.



*On Albert S. White Dr., West of the Intersection of S.





 Property Lines
 Facility Properties

Mowing & Maintenance Areas
 High Frequency Mowing

Weed Treatment Areas
 Weed Pretreatment
 Weed Treatment

Restricted Areas
 No Mow or Spray Area



Mowing Bid Map
E. Whitestown Pkwy. (RAB)
MOW-ST-05
No Address Assianed*

Special Notes:

1. High Frequency Mowing Areas must be Weed-Trimmed.
2. Pretreatment & Weed Treatment, & High Frequency Mowing Areas are Identical.

*Round-a-bout & ROW at E. Whitestown Pkwy. & S.

 Feet



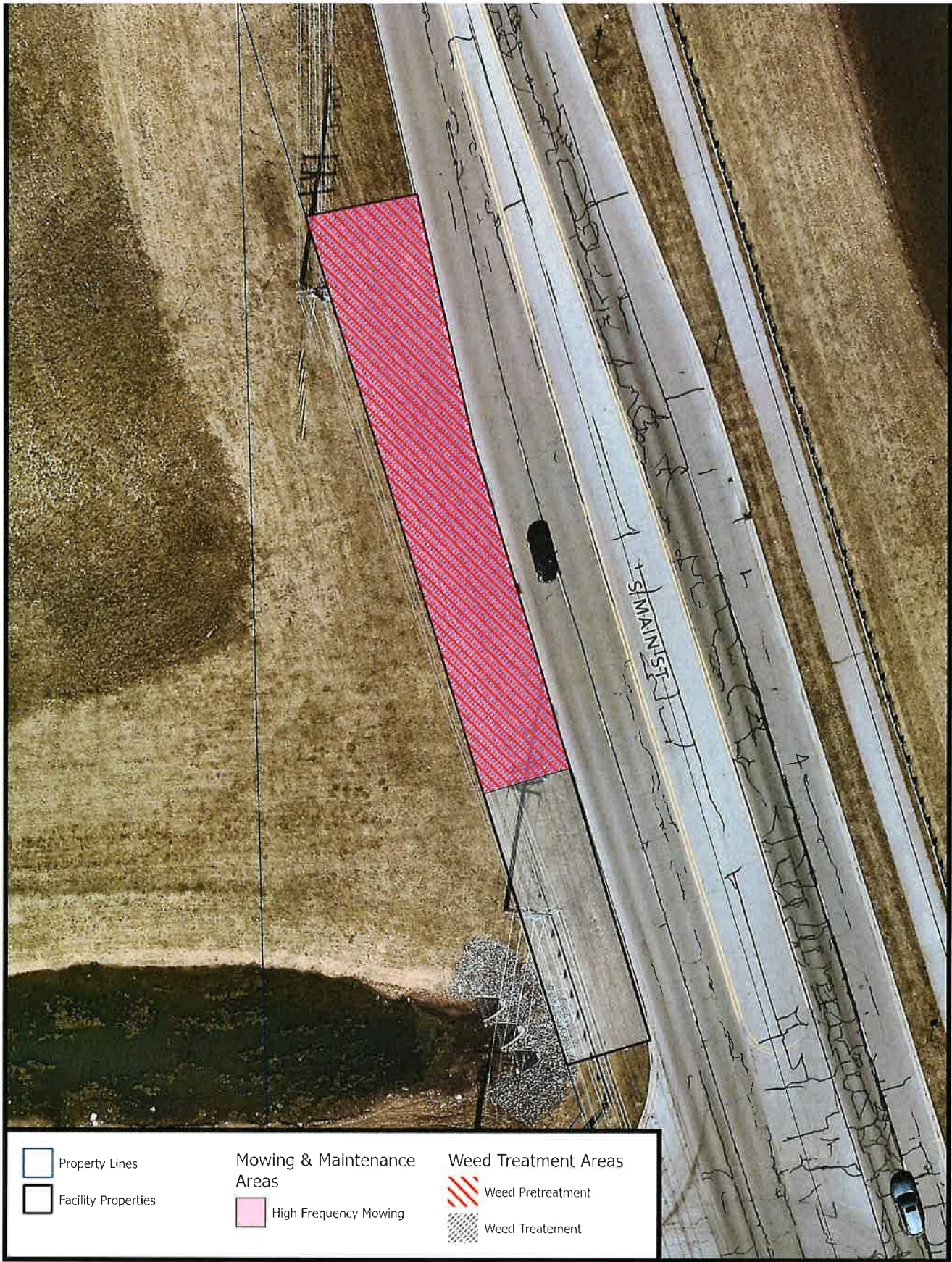

-  Property Lines
-  Facility Properties

- Mowing & Maintenance Areas**
-  High Frequency Mowing

- Weed Treatment Areas**
-  Weed Pretreatment
 -  Weed Treatment



Mowing Bid Map
S. Main St. @ Schooler Dr.
MOW-ST-04
No Address Assigned*

Special Notes:

1. High Frequency Mowing Areas must be Weed-Trimmed.
2. High Frequency Mowing Areas are identical to Weed Pretreatment & Treatment Areas.
3. Mow from curb to pole line.
4. Stop at hydrant.

*At the NW Corner of S. Main St. & Schooler Dr.

 Feet



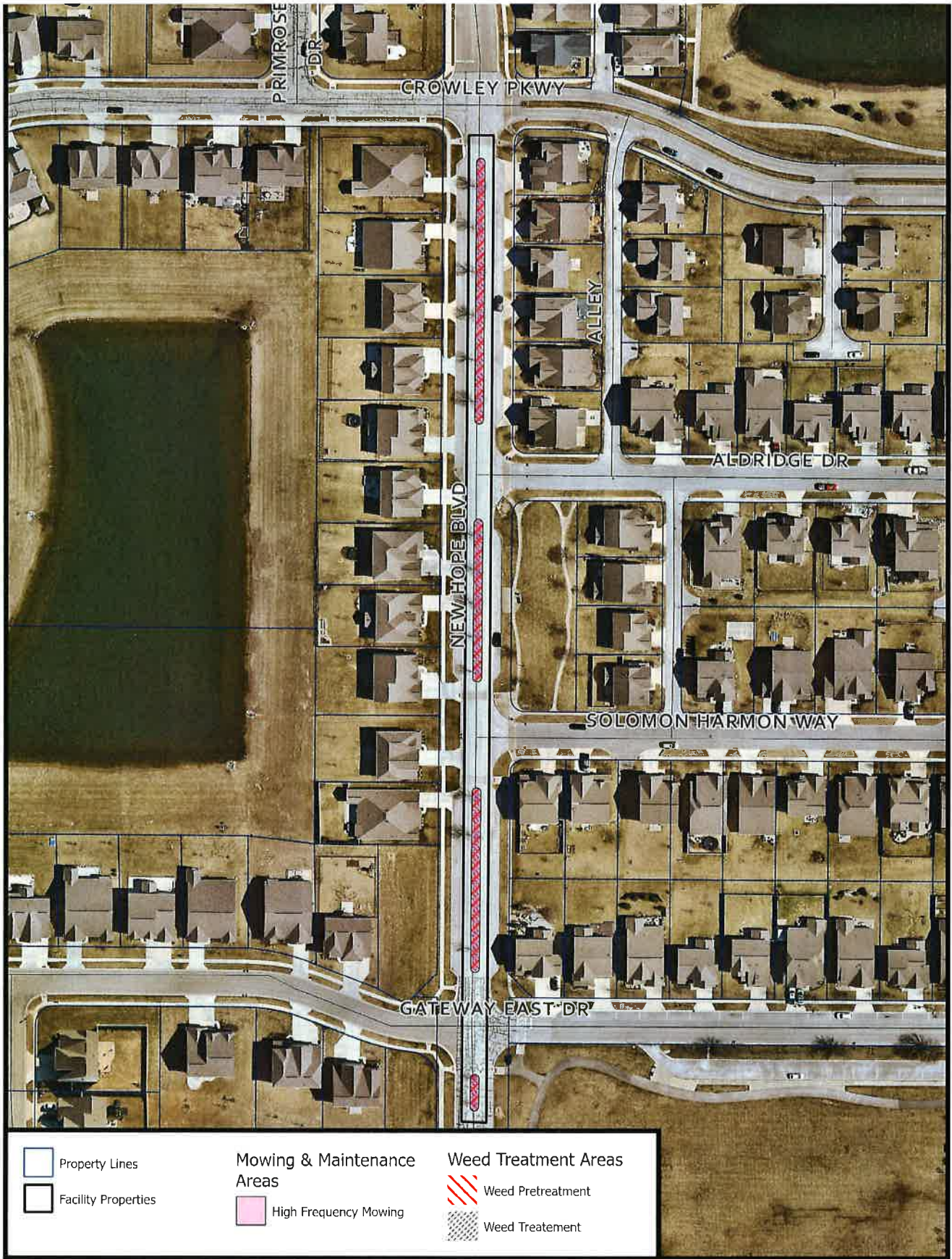

WHITESTOWN

INDIANA
Mowing Bid Map
New Hope Blvd. Medians
MOW-ST-03
No Address Assianed*

Special Notes:

1. High Frequency Mowing Areas must be Weed-Trimmed.
2. High Frequency Mowing Areas are identical to Weed Pretreatment & Treatment Areas.

*On New Hope Blvd. between just West of Gateway  Feet

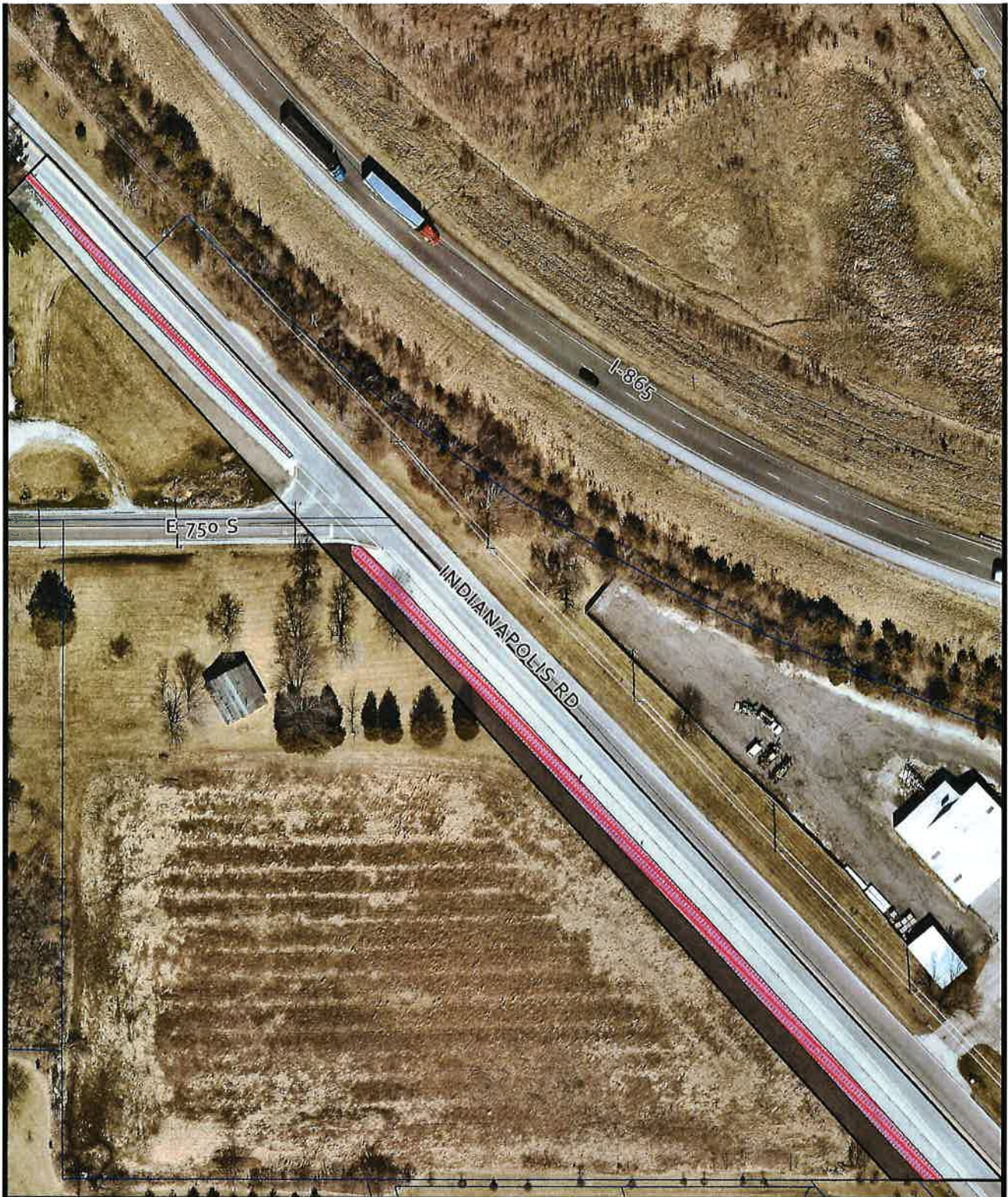

Property Lines	Mowing & Maintenance Areas	Weed Treatment Areas	Restricted Areas
Facility Properties	High Frequency Mowing	Weed Pretreatment	No Mow or Spray Area
		Weed Treatment	

WHITESTOWN

INDIANA
Mowing Bid Map
S. Indianapolis Rd. (Seg. 3)
MOW-ST-08
No Address Assianed*

Special Notes:

1. High Frequency Mowing Areas must be Weed-Trimmed.
2. Pretreatment & Weed Treatment, & High Frequency Mowing Areas are Identical.

*ROW on the West side of S. Indianapolis Rd., approx. Feet

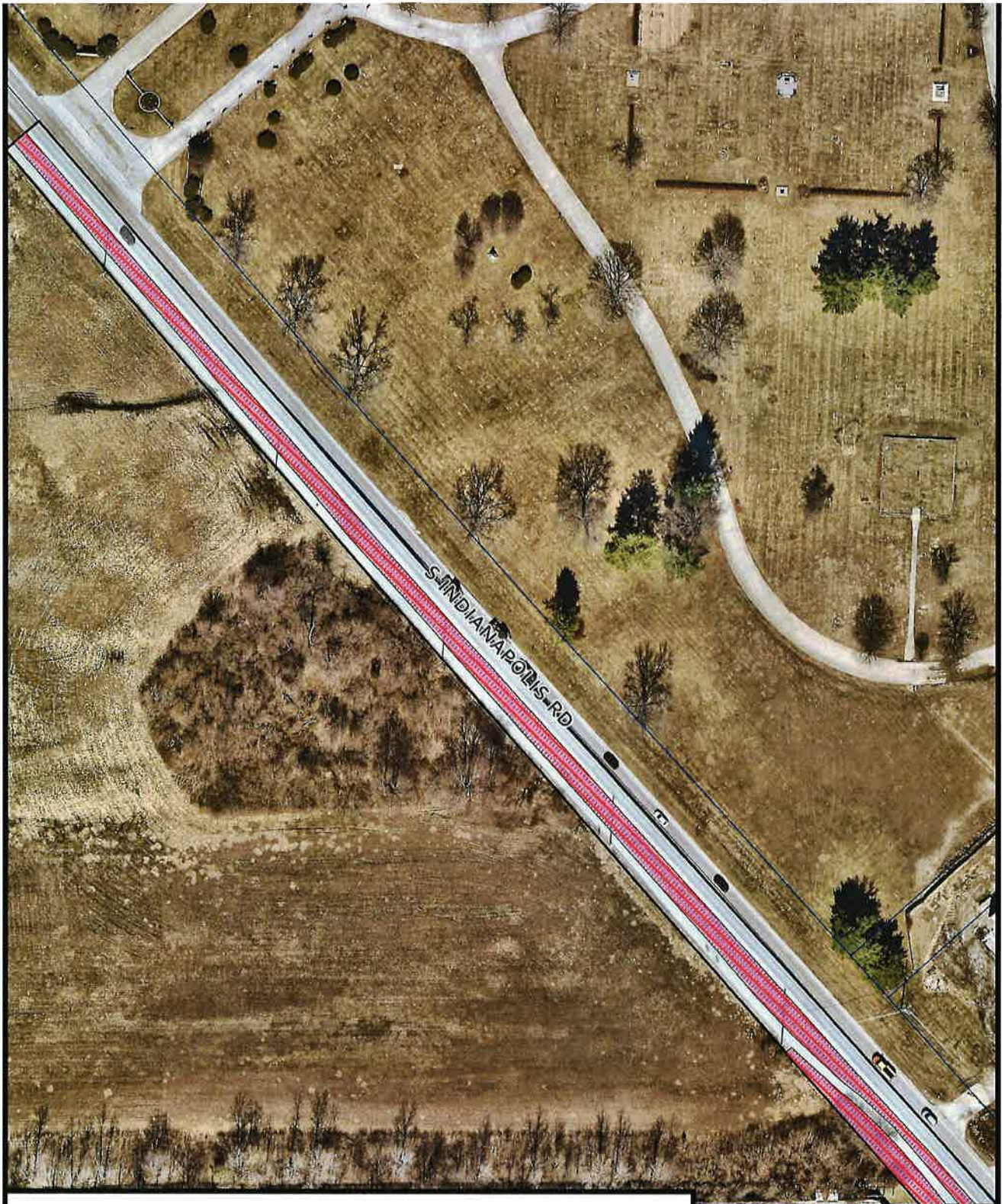

 Property Lines	Mowing & Maintenance Areas	 Weed Treatment Areas
 Facility Properties	 High Frequency Mowing	 Weed Pretreatment
		 Weed Treatment



Mowing Bid Map
S. Indianapolis Rd. (Seg. 1)
MOW-ST-06
No Address Assianed*

Special Notes:

1. High Frequency Mowing Areas must be Weed-Trimmed.
2. Pretreatment & Weed Treatment, & High Frequency Mowing Areas are Identical.

*ROW on the West side of S. Indianapolis Rd., approx.

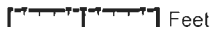



Mowing Bid Map
S. Indianapolis Rd. (Seg. 2)
MOW-ST-07
No Address Assianed*

Special Notes:

1. High Frequency Mowing Areas must be Weed-Trimmed.
2. Pretreatment & Weed Treatment, & High Frequency Mowing Areas are Identical.

*ROW on the West side of S. Indianapolis Rd., approx.



1" = 100 Feet





 Property Lines
 Facility Properties

Mowing & Maintenance Areas
 High Frequency Mowing

Weed Treatment Areas
 Weed Pretreatment
 Weed Treatment



Mowing Bid Map
Public Works Property
MOW-ST-09
5827 E. 300 S.

Special Notes:

1. High Frequency Mowing Areas must be Weed-Trimmed.
2. High Frequency Mowing Areas are identical to Weed Pretreatment & Treatment Areas.

 Feet



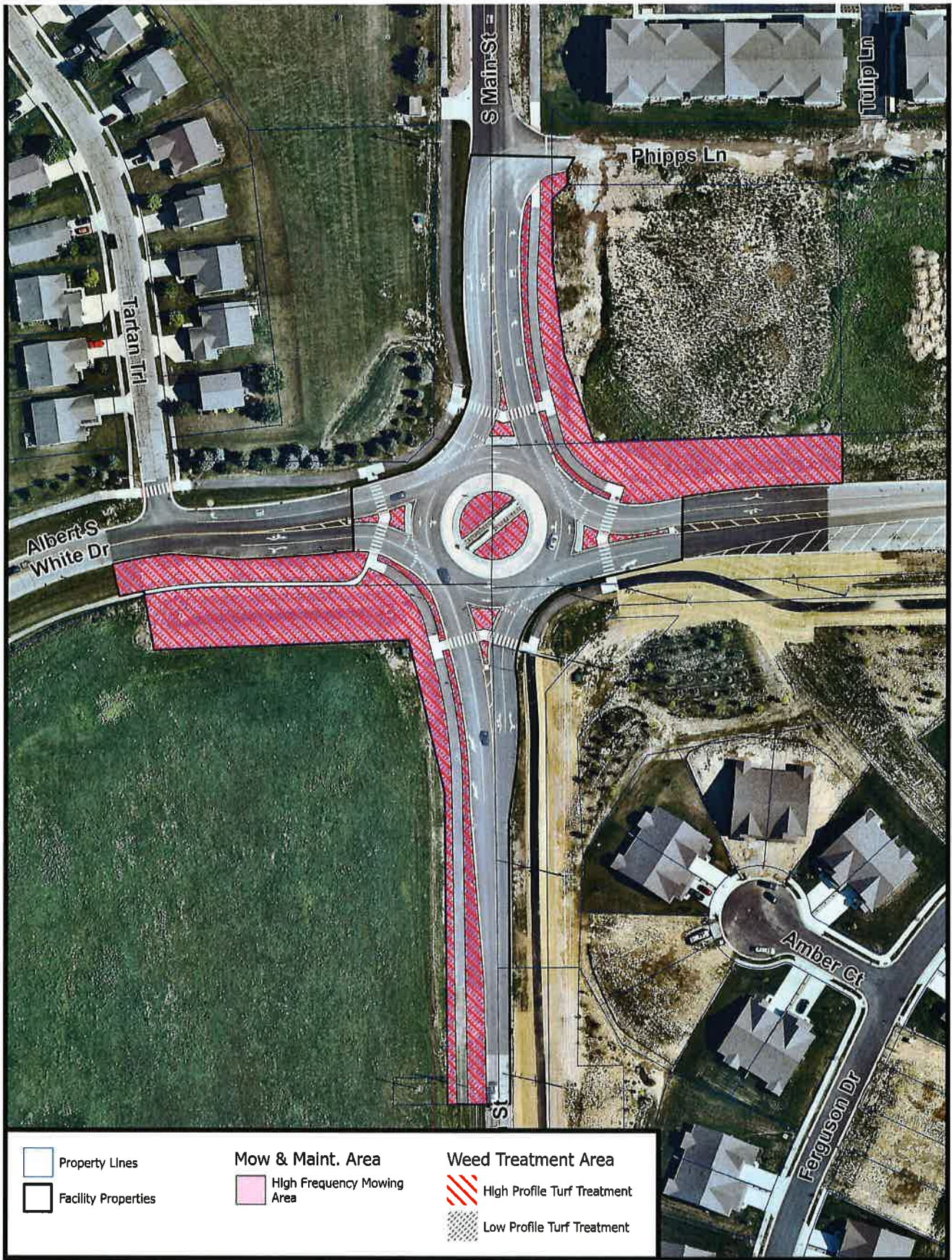

Whitestown
INDIANA
 Mowing Bid Map
 S. Main St @ ASW (RAB)
 MOW-ST-10
 No Address Assianned*

Special Notes:

1. High Frequency Mowing Areas must be Weed-Trimmed & Trash Removed.
2. High Profile Weed Treatment & High Frequency Mowing Areas are Identical.

*Round-a-bout & ROW at S. Main St. & Albert S.



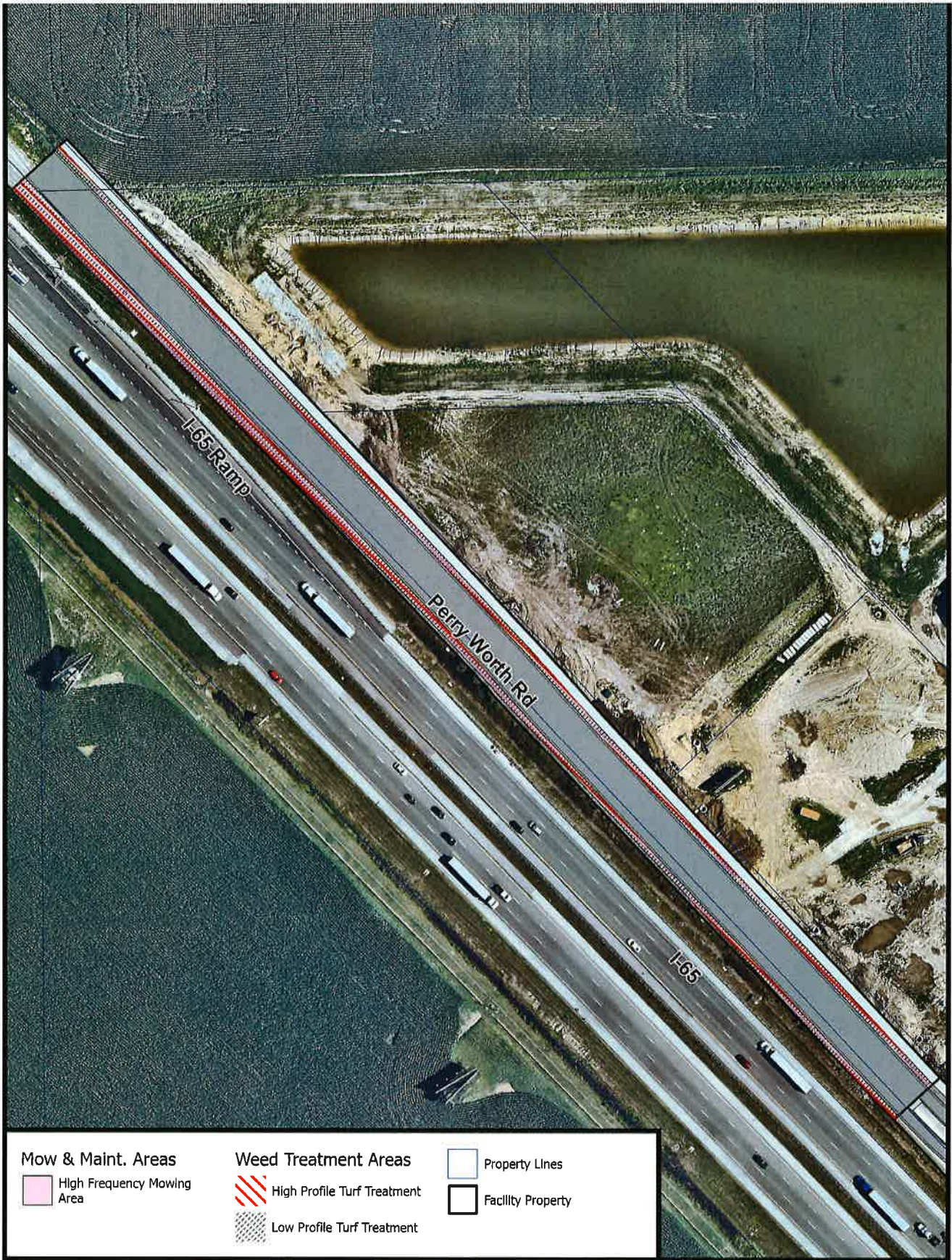

WHITESTOWN

INDIANA
Mowing Bid Map
Perry Worth Rd. (Seg. 1)
MOW-ST-11
No Address Assianed*

Special Notes:

1. High Frequency Mowing Areas must be Weed-Trimmed & Trash Removed.
2. High Profile Weed Treatment & High Frequency Mowing Areas are Identical.

*Approx. 1,650 Ft. North of RAB at Perry Worth Rd. &  Feet



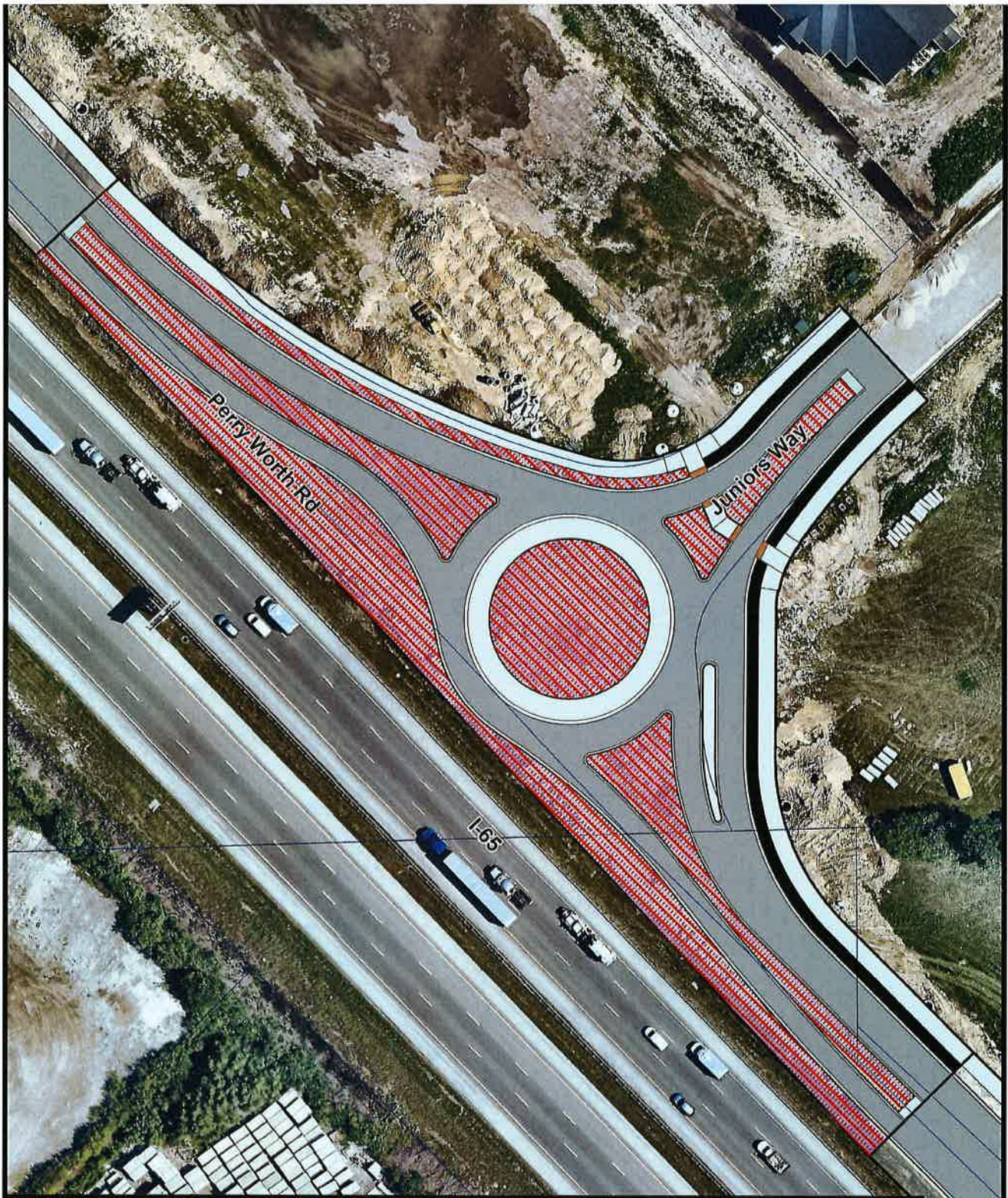

Mow & Maint. Areas		Weed Treatment Areas	Restricted Areas	 Facility Property
 High Frequency Mowing Area	 High Profile Turf Treatment	 No Mow or Spray Area	 Property Lines	
	 Low Profile Turf Treatment			



Mowing Bid Map
Perry Worth Rd. (Seg. 2/RAB)
MOW-ST-12
No Address Assianed*

Special Notes:

1. High Frequency Mowing Areas must be Weed-Trimmed & Trash Removed.
2. High Profile Weed Treatment & High Frequency Mowing Areas are Identical.

*Round-a-bout & ROW at Perry Worth Rd. & Juniors





Mow & Maint. Areas		Weed Treatment Areas		Restricted Areas		Facility Property
High Frequency Mowing Area	High Profile Turf Treatment	No Mow or Spray Area	Low Profile Turf Treatment	Property Lines		



Mowing Bid Map
Perry Worth Rd. (Seg. 3)
MOW-ST-13
No Address Assianed*

Special Notes:

1. High Frequency Mowing Areas must be Weed-Trimmed & Trash Removed.
2. High Profile Weed Treatment & High Frequency Mowing Areas are Identical.

*Just South of the RAB at Perry Worth Rd. & Juniors



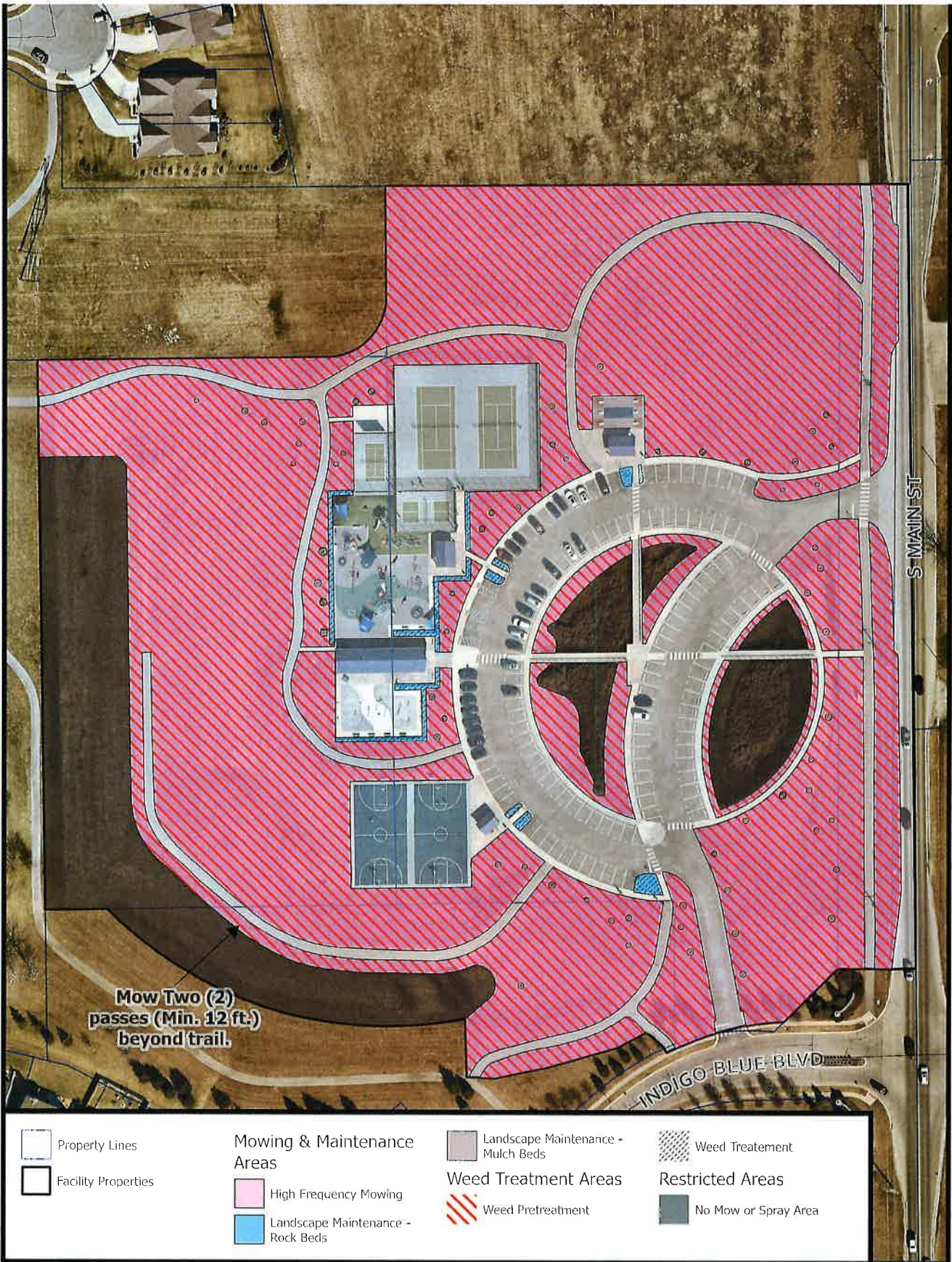

**Mow Two (2)
passes (Min. 12 ft.)
beyond trail.**

-  Property Lines
-  Facility Properties

Mowing & Maintenance Areas

-  High Frequency Mowing
-  Landscape Maintenance - Rock Beds

 Landscape Maintenance - Mulch Beds

- Weed Treatment Areas**
-  Weed Pretreatment

-  Weed Treatment
- Restricted Areas**
-  No Mow or Spray Area



**Mowing Bid Map
Main Street Park
MOW-PK-01
4286 S. Main St.**

Special Notes:

1. Pretreatment & High Frequency Mowing Areas are Identical & must be Weed-Trimmed.
2. Weed Treatment & Landscape Maintenance Areas are Identical.
3. Mulch Bed Area (SF): 1,450
4. Rock Bed Area (SF): 3,627 (No new rock, maintenance only.)
5. Mow Two (2) Passes (Min. 12 ft.) where indicated above.
6. Within Landscape Maintenance Areas the following activities are required:
 - a. Weed Removal
 - b. Upkeep maintenance for Mulch and Rock Bed Areas.
 - c. Winterizing plants at the end of the season.





Property Lines	Mowing & Maintenance Areas	Landscape Maintenance - Mulch Beds	Weed Treatment
Facility Properties		High Frequency Mowing	Weed Treatment Areas
	Landscape Maintenance - Rock Beds	Weed Pretreatment	Restricted Areas
			No Mow or Spray Area



Mowing Bid Map
Anson Acres Park
MOW-PK-02
4671 Anson Blvd.

- Special Notes:**
1. Pretreatment & High Frequency Mowing Areas are Identical & must be Weed-Trimmed.
 2. Weed Treatment & Landscape Maintenance Areas are Identical.
 3. Mulch Area (SF): 1,384
 4. Rock Bed Area (SF): 495 (No new rock, maintenance only.)
 5. Within Landscape Maintenance Areas the following activities are required:
 - a. Weed Removal
 - b. Upkeep maintenance for Mulch and Rock Bed Areas.
 - c. Winterizing plants at the end of the season.



-  Property Lines
-  Facility Properties

- Mowing & Maintenance Areas**
-  High Frequency Mowing

- Weed Treatment Areas**
-  Weed Pretreatment
 -  Weed Treatment

- Restricted Areas**
-  No Mow or Spray Area



Mowing Bid Map
 South Water Tower
 MOW-WA-02
 5274 S. Main St.

Special Notes:

1. High Frequency Mowing Areas must be Weed-Trimmed.
2. Pretreatment & Weed Treatment, & High Frequency Mowing Areas are Identical.

 Feet







-  Property Lines
-  Facility Properties

- Mowing & Maintenance Areas**
-  High Frequency Mowing

-  Landscape Maintenance - Mulch Beds
- Weed Treatment Areas**
-  Weed Pretreatment

-  Weed Treatment
- Restricted Areas**
-  No Mow or Spray Area



Mowing Bid Map
Gateway Park
MOW-PK-03
6150 Gateway East Dr.

Special Notes:

1. Pretreatment & High Frequency Mowing Areas are Identical & must be Weed-Trimmed.
2. Weed Treatment & Landscape Maintenance Areas are Identical.
3. Mulch Bed Area (SF): 3,776
4. Within Landscape Maintenance Areas the following activities are required:
 - a. Weed Removal
 - b. Upkeep maintenance for Mulch and Rock Bed Areas.
 - c. Winterizing plants at the end of the season.



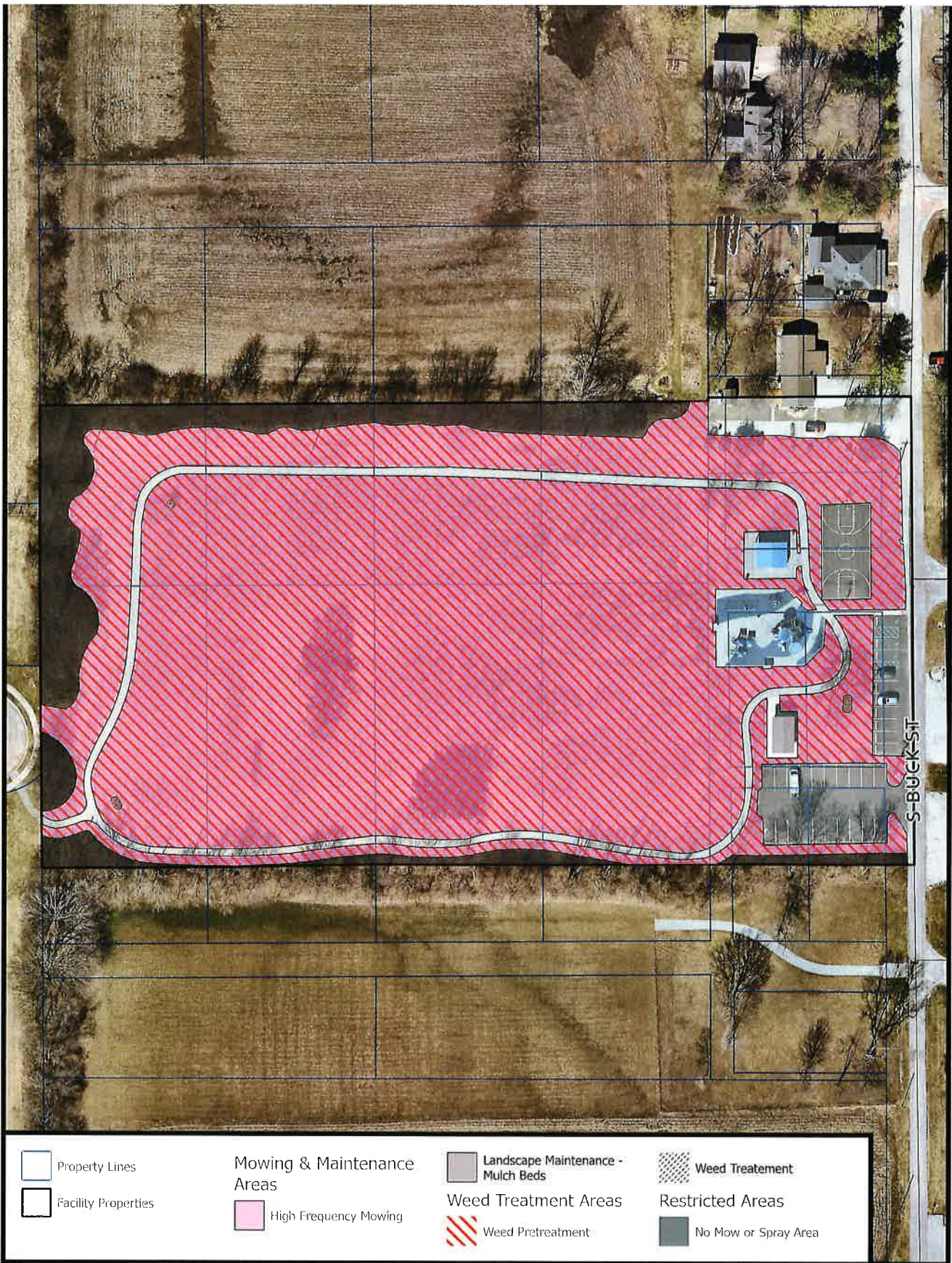

Mowing Bid Map
Panther Park
MOW-PK-04
300 S. Buck St.

Special Notes:

1. Pretreatment & High Frequency Mowing Areas are Identical & must be Weed-Trimmed.
2. Weed Treatment & Landscape Maintenance Areas are Identical.
3. Mulch Bed Area (SF): 180
4. Within Landscape Maintenance Areas the following activities are required:
 - a. Weed Removal
 - b. Upkeep maintenance for Mulch and Rock Bed Areas.
 - c. Winterizing plants at the end of the season.



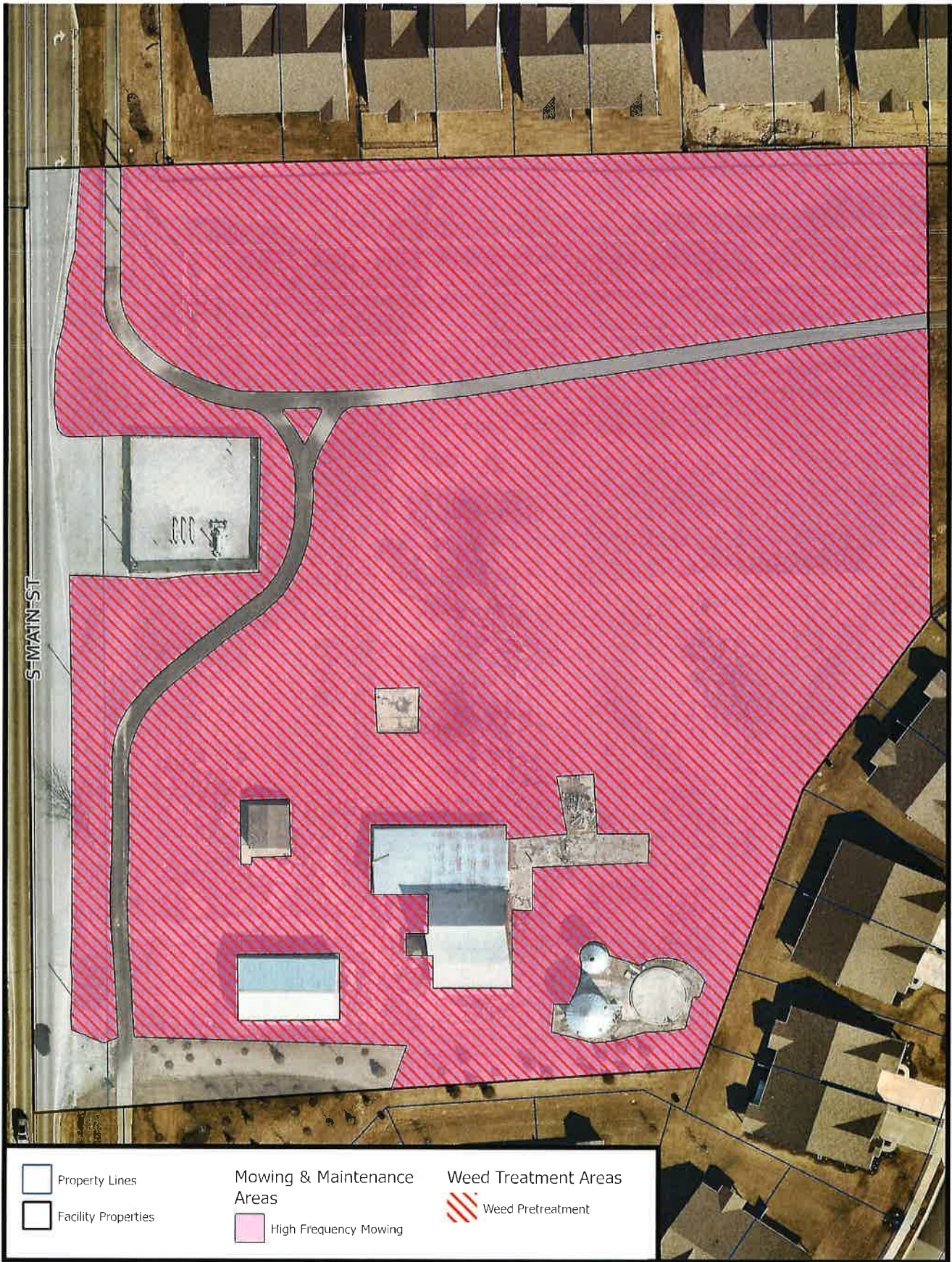

Mowing Bid Map
 Giles Property
 MOW-PK-05
 4285 S. Main St.

Special Notes:

1. Pretreatment & High Frequency Mowing Areas are Identical & must be Weed-Trimmed.

 Feet



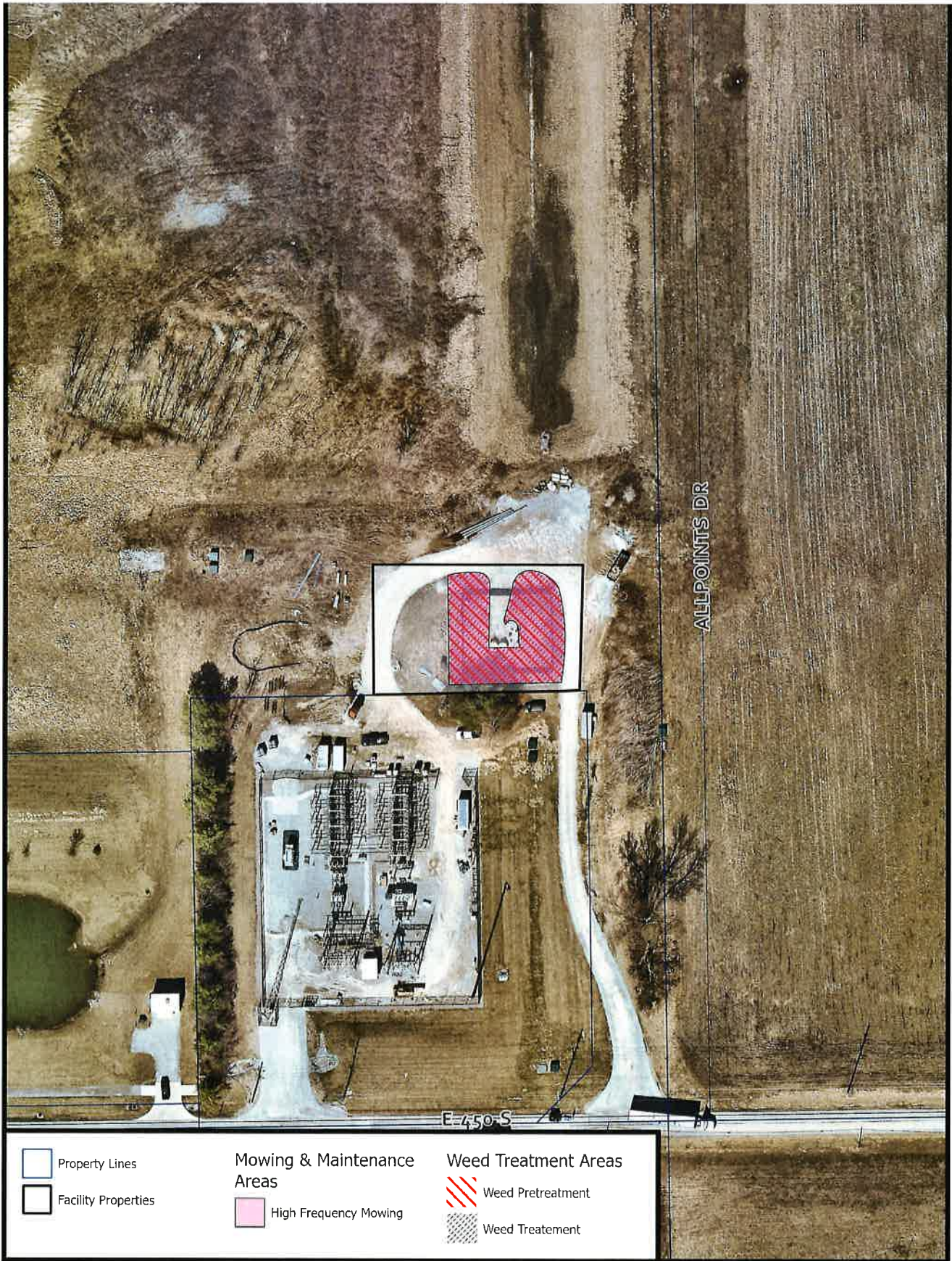

WHITESTOWN

INDIANA
Mowing Bid Map
Anson North Lift Station
MOW-WW-02
No Address Assianed*

Special Notes:

1. High Frequency Mowing Areas must be Weed-Trimmed.
2. High Frequency Mowing Areas are identical to Weed Pretreatment & Treatment Areas.
3. Mow inside the fence & One (1) pass (Min. 6 ft.) around the outside of the fence.

*Approx. 1/4 Mi. West of the Intersection of S. 575 E.  Feet





Mowing Bid Map
Wastewater Treatment Plant
MOW-WW-01
7728 S. 450 E.

Special Notes:

1. High Frequency Mowing Areas must be Weed-Trimmed.
2. High Frequency Mowing Areas are identical to Weed Pretreatment & Treatment Areas.
3. Mow Four (4) passes (Min. 24 ft.) around the outside of the fence.

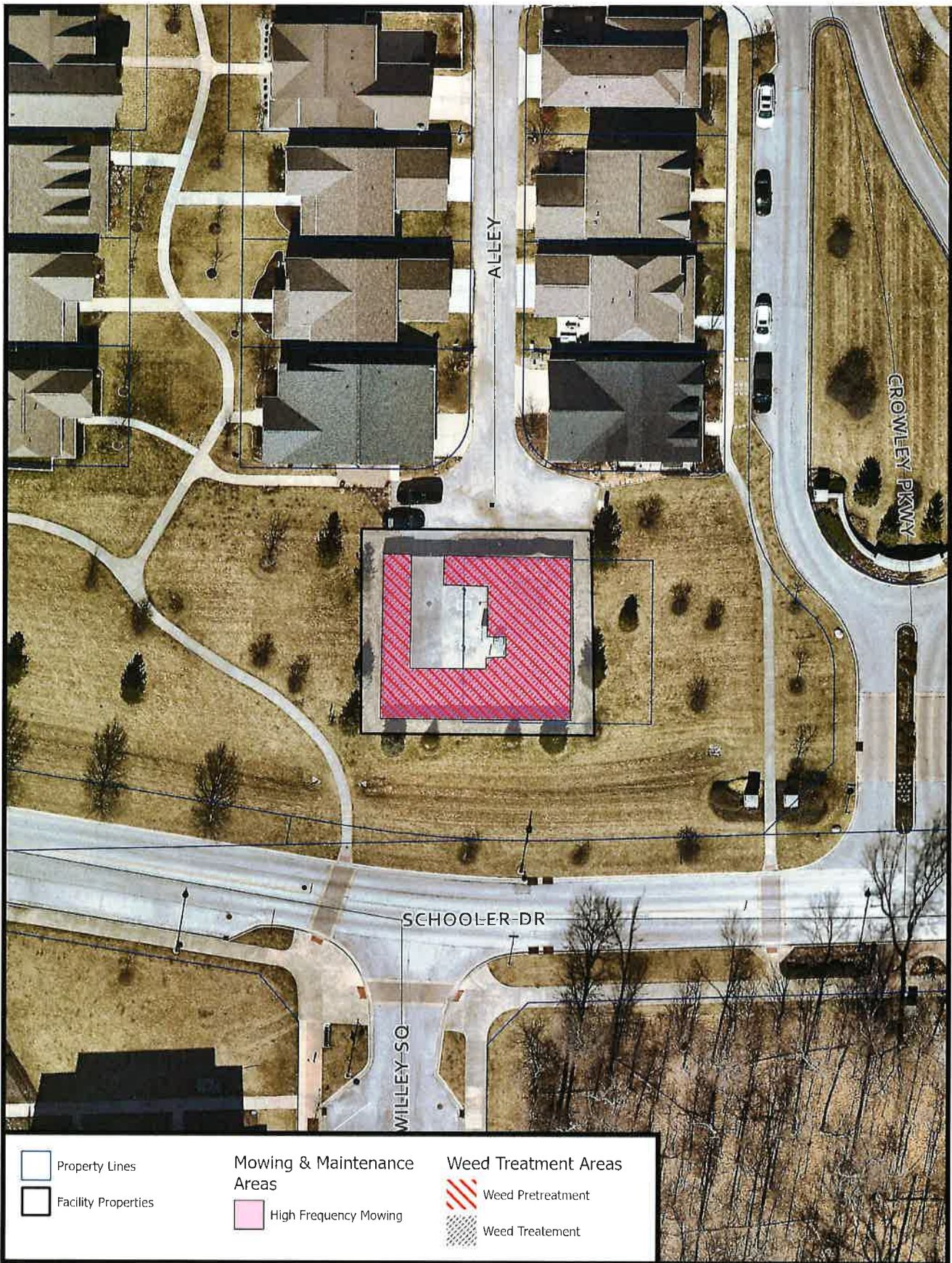

Mowing Bid Map
 Anson South Lift Station
 MOW-WW-03
 6301 Schooler Dr.

Special Notes:

1. High Frequency Mowing Areas must be Weed-Trimmed.
2. High Frequency Mowing Areas are identical to Weed Pretreatment & Treatment Areas.

_____ Feet



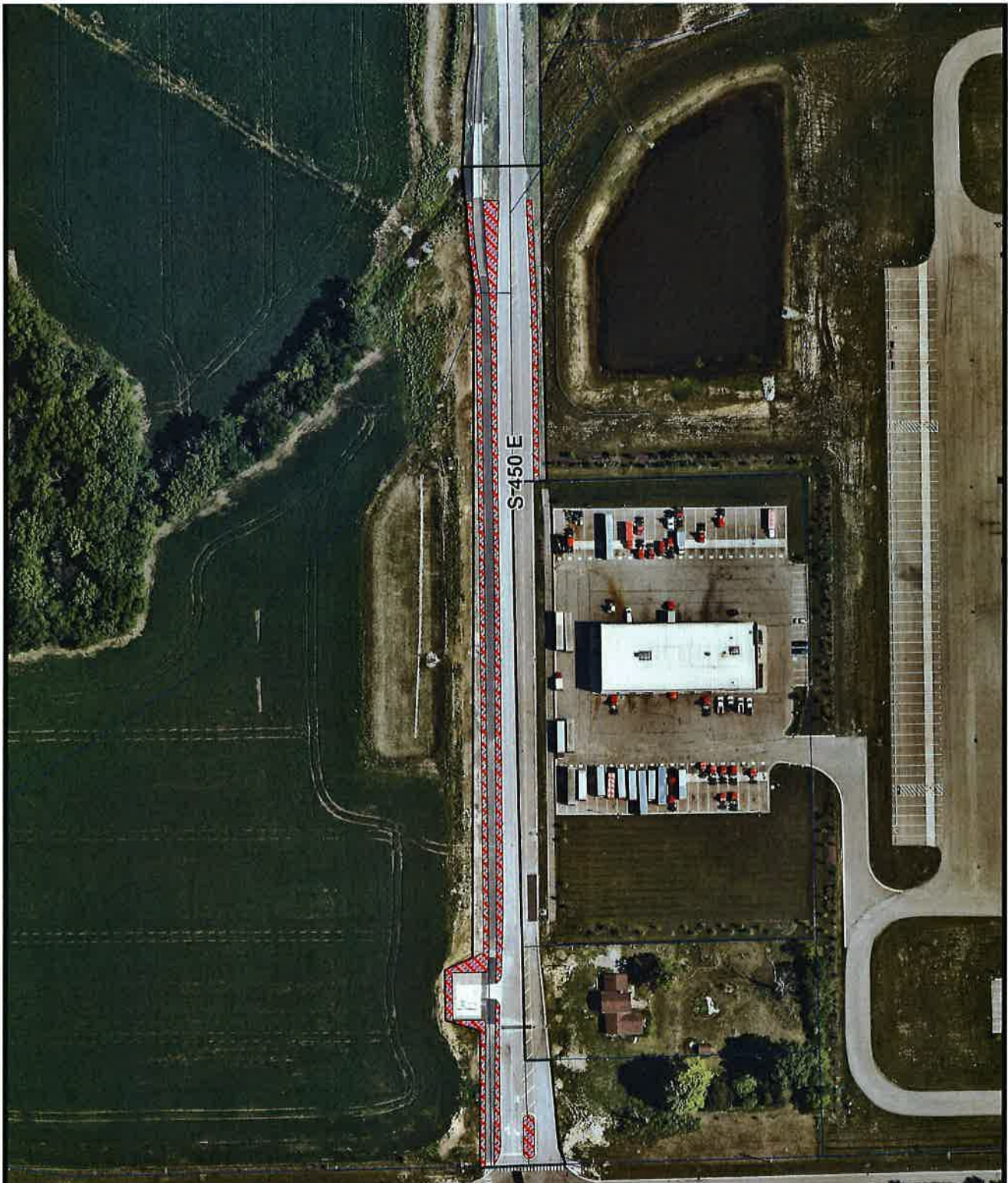

Mow & Maint. Areas		Weed Treatment Areas		Property Lines
High Frequency Mowing Area	High Profile Turf Treatment	Low Profile Turf Treatment	Facility Property	



Mowing Bid Map
Patch Lift Station (Seg. 2)
MOW-WW-06
No Address Assianed*

- Special Notes:**
1. High Frequency Mowing Areas must be Weed-Trimmed & Trash Removed.
 2. Mow One (1) pass (Min. 6 ft.) around the outside of the trail.

*At the Northwest corner of the Intersection of S. 450 Feet





Mow & Maint. Areas

High Frequency Mowing Area

Weed Treatment Areas

High Profile Turf Treatment

Low Profile Turf Treatment

Property Lines

Facility Property



Mowing Bid Map
Patch Lift Station (Seg. 1)
MOW-WW-05
No Address Assianed*

Special Notes:

1. High Frequency Mowing Areas must be Weed-Trimmed & Trash Removed.
2. Mow One (1) pass (Min. 6 ft.) around the outside of the trail and guardrail.

*Approx. 1,800 ft North of the Northwest corner of

Feet



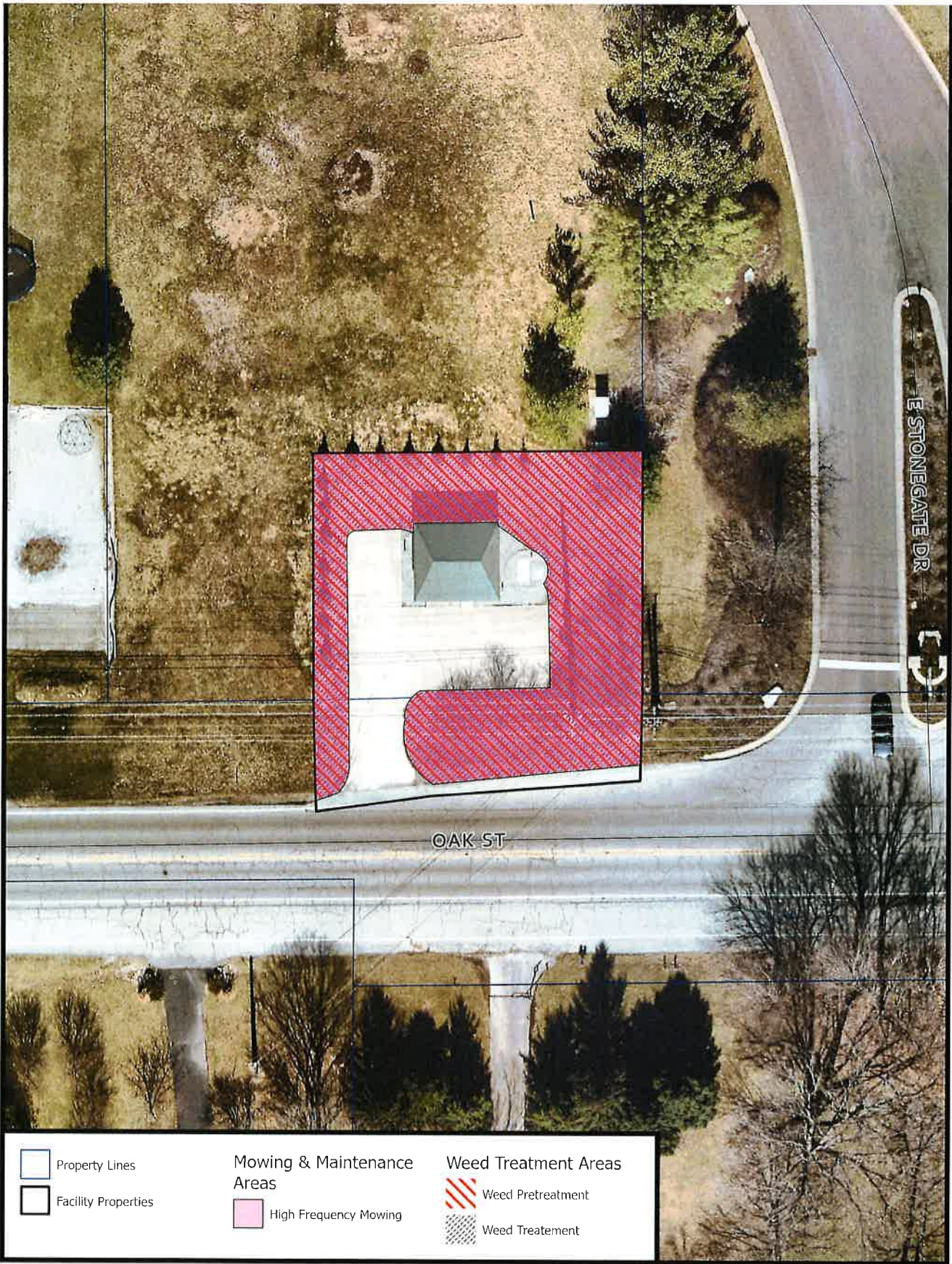

Property Lines
 Facility Properties

Mowing & Maintenance Areas
 High Frequency Mowing

Weed Treatment Areas
 Weed Pretreatment
 Weed Treatment



Mowing Bid Map
Stonegate Lift Station
MOW-WW-04
7672 W. Oak St.

Special Notes:

1. High Frequency Mowing Areas must be Weed-Trimmed.
2. High Frequency Mowing Areas are identical to Weed Pretreatment & Treatment Areas.



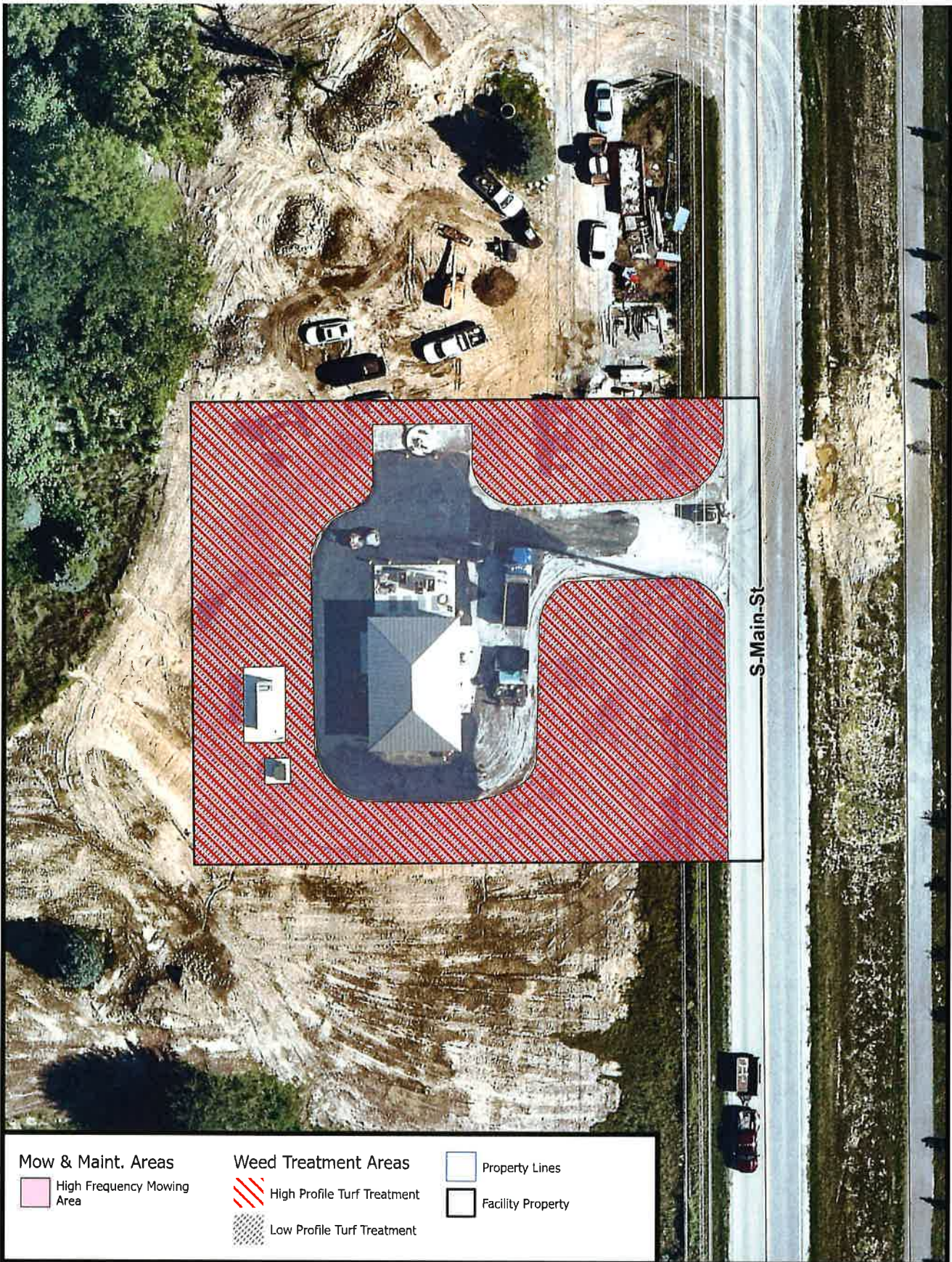

Mowing Bid Map
Main Street Lift Station
MOW-WW-07
4654 S. Main St.

Special Notes:

1. High Frequency Mowing Areas must be Weed-Trimmed & Trash Removed.



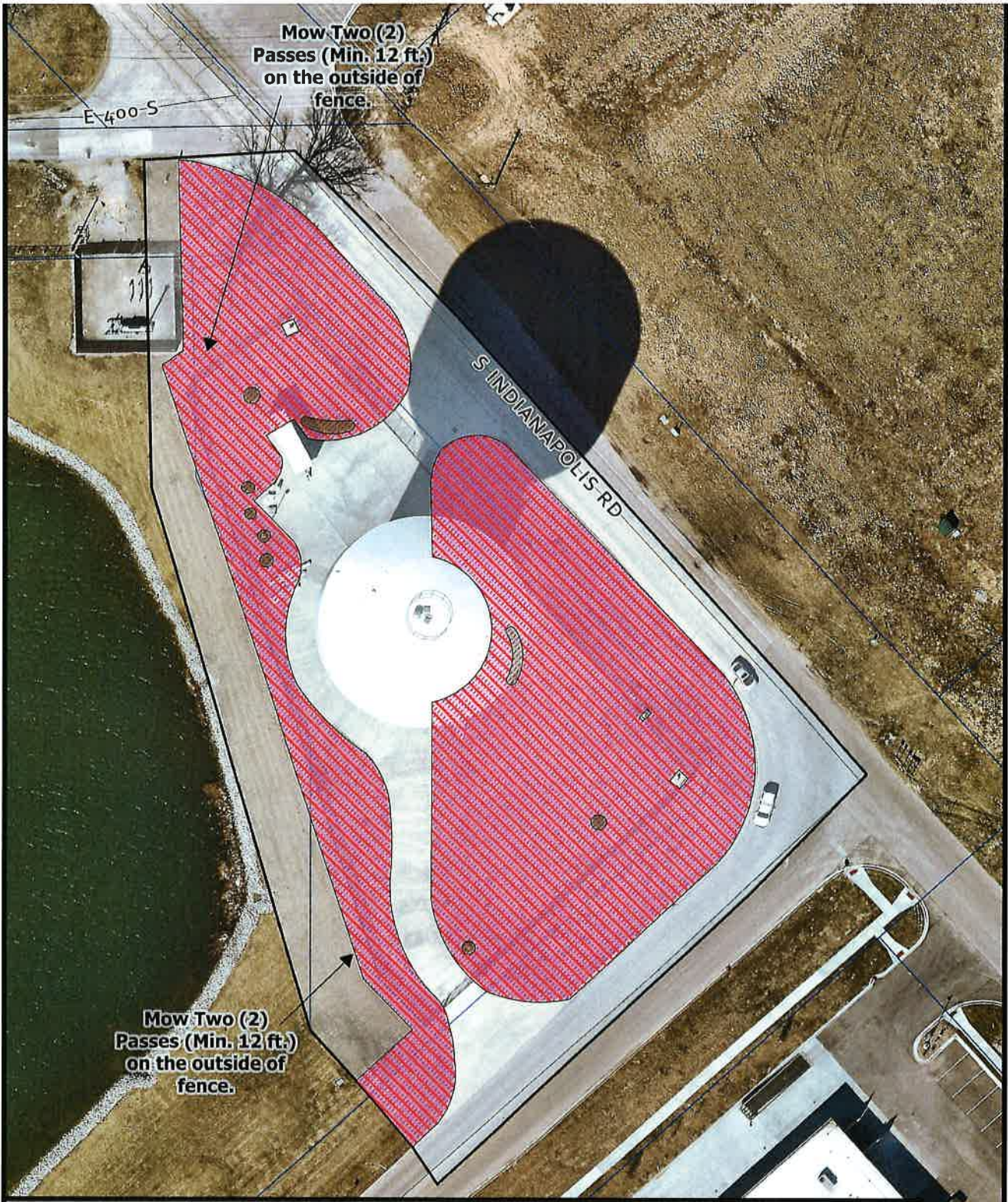

Property Lines	Mowing & Maintenance Areas	Landscape Maintenance - Mulch Beds	Weed Treatment
Facility Properties	High Frequency Mowing	Weed Treatment Areas	Weed Pretreatment



Mowing Bid Map
Indianapolis Rd. Water Tower
MOW-WA-01
4078 S. Indianapolis Rd.

- Special Notes:**
1. High Frequency Mowing Areas must be Weed-Trimmed.
 2. Pretreatment & High Frequency Mowing Areas are Identical.
 3. Weed Treatment on all areas above.
 4. Mulch Bed Area (SF): 449
 5. All Landscape Maintenance Areas are Mulch Beds.
 6. Mow Two (2) passes (Min. 12 ft.) around the outside of the fence, where shown above.

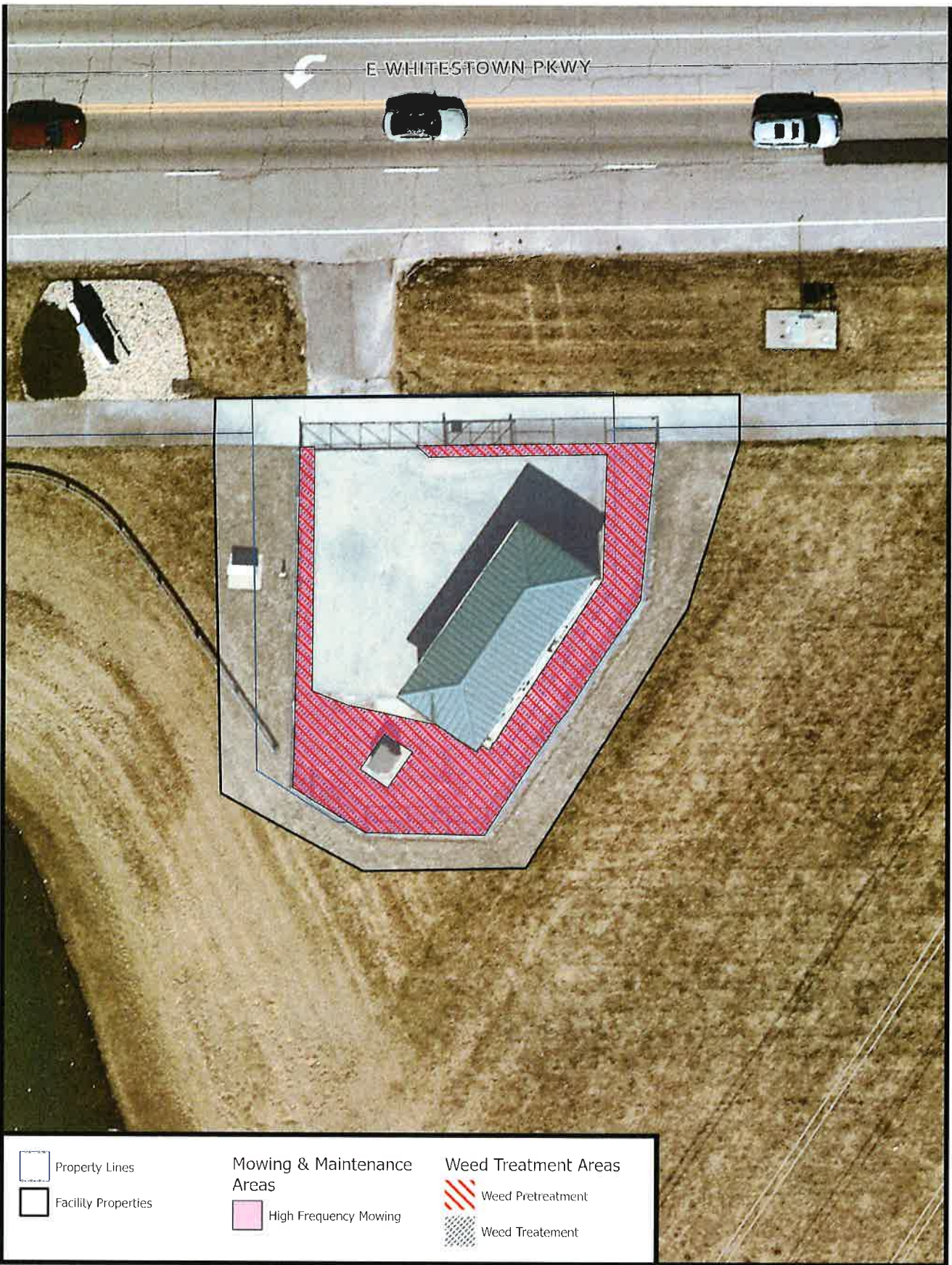

 Property Lines	Mowing & Maintenance Areas	Weed Treatment Areas
 Facility Properties	 High Frequency Mowing	 Weed Pretreatment
		 Weed Treatment

WHITESTOWN

INDIANA

Mowing Bid Map
 Whitestown Pkwy. Booster
 Pump House
 MOW-WA-03

Special Notes:

1. High Frequency Mowing Areas must be Weed-Trimmed.
2. Pretreatment & Weed Treatment, & High Frequency Mowing Areas are identical.



-  Property Lines
-  Facility Properties

- Mowing & Maintenance Areas**
-  High Frequency Mowing

- Weed Treatment Areas**
-  Weed Pretreatment
 -  Weed Treatment



Mowing Bid Map
Indianapolis Rd. Booster Pump
House
MOW-WA-04

Special Notes:

1. High Frequency Mowing Areas must be Weed-Trimmed.
2. Pretreatment & Weed Treatment, & High Frequency Mowing Areas are Identical.

Feet

