

**PETITION FOR AND CONSENT TO ANNEXATION
INTO THE TOWN OF WHITESTOWN, INDIANA**

WHEREAS, the undersigned (hereinafter, the "Petitioner"), is/are the owner of lots or parcels listed below and/or described or depicted in Exhibit A (the "Real Estate"); and

WHEREAS, the Petitioner desires that the Real Estate be annexed by the Town of Whitestown, Indiana (the "Town" or "Whitestown"), and otherwise consents to the annexation of the Real Estate by the Town.

NOW THEREFORE, the Petitioner, in support of this Petition for and Consent to Annexation, hereby states the following:

1. The Petitioner is the owner of the lots or parcels located within the Real Estate.
2. The Petitioner requests that the Whitestown Town Council adopt an ordinance annexing the Real Estate to the Town of Whitestown, Indiana.
3. The Petitioner further consents to annexation by Whitestown as may otherwise be contemplated by I.C. § 36-4-3-9.
4. The Petitioner desires Whitestown to take appropriate additional action as may be appropriate to effectuate the intent of this Petition and Consent, including but not limited to combining this with similar petitions from other property owners for the inclusion of multiple parcels/lots in a single annexation ordinance.

PETITIONER Mico Farms, LLC

Signature: _____

Mike Benjamin

Printed Name: _____

Mike Benjamin

Address: _____

1992 S 575 E

Parcel No.: _____

012-00420-00

PETITIONER BFI Mico Farms, LLC

Signature: _____

Jonathon Braun

Printed Name: _____

Jonathon Braun

Address: _____

1992 S 575 E - SPLIT

Parcel No.: _____

012-00420-01

Legal Description

TRACT E:

A part of the Southeast Quarter of Section 12, Township 18 North, Range 1 East, Worth Township, Boone County, Indiana, being more particularly described as follows:

Beginning at a Harrison Monument found marking the Southeast corner of the Southeast Quarter of said Section 12; thence North 89 degrees 53 minutes 25 seconds West 2671.59 feet along the South line of the Southeast Quarter of said Section 12 to a Harrison Monument marking the Southwest corner thereof; thence North 00 degrees 58 minutes 55 seconds West 1329.90 feet along the West line of the Southeast Quarter to the Northwest corner of the Southwest Quarter of the Southeast Quarter of said Section 12 and a 5/8 inch diameter rebar with blue plastic cap stamped "HAUSEPLS20600040" (hereinafter called capped rebar); thence South 89 degrees 42 minutes 00 seconds East 1329.57 feet along the North line of the Southwest Quarter of the Southeast Quarter of said Section 12 to the Northeast corner thereof and a capped rebar; thence North 01 degree 15 minutes 18 seconds West 1325.62 feet along the West line of the Northeast Quarter of the Southeast Quarter of said Section 12 to the Northwest corner thereof and a capped rebar; thence South 89 degrees 30 minutes 29 seconds East 1323.36 feet along the North line of the Southeast Quarter of said Section 12 to a Harrison Monument marking the Northeast corner thereof; thence South 01 degree 31 minutes 47 seconds East 2642.74 feet along the East line of the Southeast Quarter of said Section 12 to the point of beginning. Containing 121.37 acres, more or less.

ALTA/ACSM SURVEY
PART of SE QUARTER
SEC 12 T-18-N, R-1-E
WORTH TOWNSHIP
BOONE COUNTY, IN

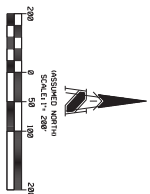

LEGEND

- SECTION CORNER
- 5/8" REBAR W/CP
- SHAPED "S&T" I
- PK NAIL FOUND
- WOOD NAIL W/MAKER "S&T" SET
- REBAR FOUND
- PLATTED
- CALCULATED
- EXISTING WOOD POST
- WOOD PALE
- CONC. PILE FENCE
- FARM FIELD TYPE FENCE

FIELD NOTES STATEMENT
I, the undersigned, being duly sworn, depose and say that the foregoing is a true and correct copy of the original field notes of the survey herein shown, and that the same were read to and by me at the time the same were made, and that I am a competent person to depose and say the foregoing.

SECTION'S REPORT

The survey was conducted in accordance with the provisions of the Indiana Surveying Act, Chapter 32, Indiana Code, and the rules and regulations of the Board of Surveying Engineers. The survey was conducted in accordance with the provisions of the Indiana Surveying Act, Chapter 32, Indiana Code, and the rules and regulations of the Board of Surveying Engineers. The survey was conducted in accordance with the provisions of the Indiana Surveying Act, Chapter 32, Indiana Code, and the rules and regulations of the Board of Surveying Engineers.

SUBJECT PARCEL

As shown on the attached plat, the subject parcel is located in the SE 1/4 of Section 12, Township 18 North, Range 1 East, Boone County, Indiana. The subject parcel is bounded by the following:

North: 58' 1/4 Sec 1/4
East: 128' 1/4 Sec 1/4
South: 128' 1/4 Sec 1/4
West: 128' 1/4 Sec 1/4

COUNTY ROAD 600 EAST

COUNTY ROAD 575 EAST

COUNTY ROAD 200 SOUTH

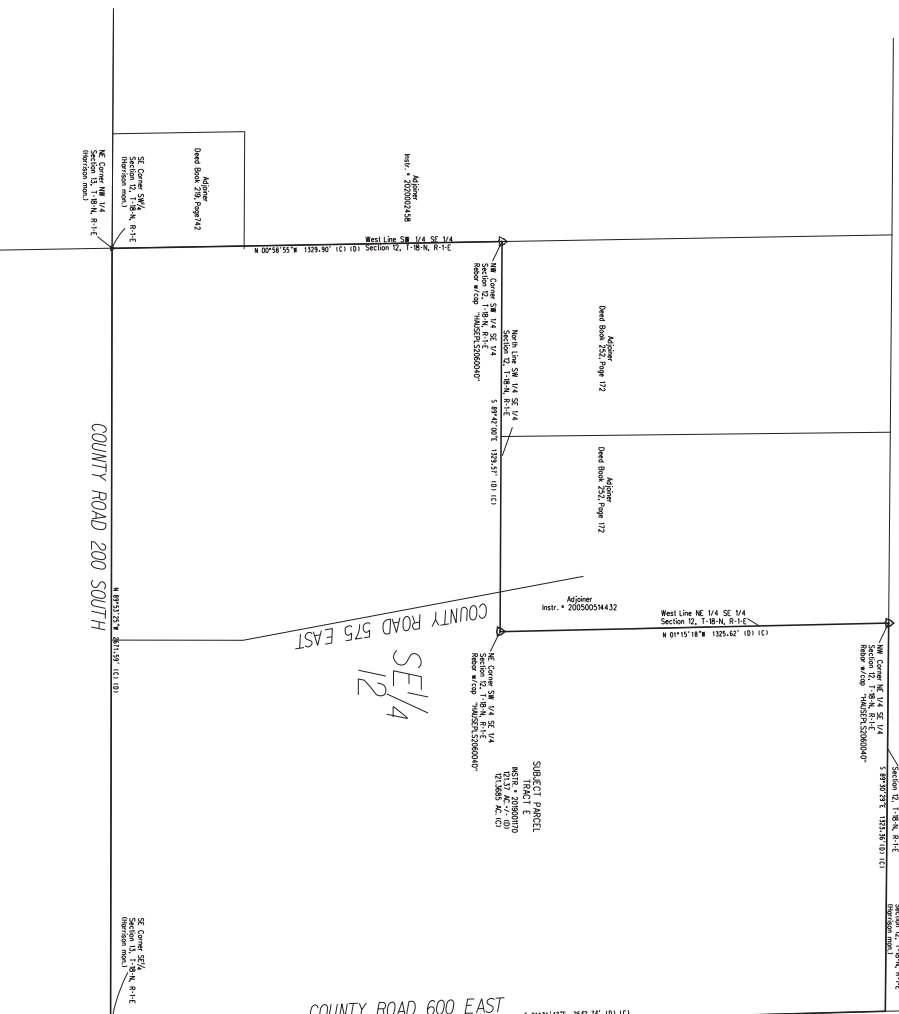

SURVEYOR'S CERTIFICATE
I, the undersigned, being duly sworn, depose and say that the foregoing is a true and correct copy of the original field notes of the survey herein shown, and that the same were read to and by me at the time the same were made, and that I am a competent person to depose and say the foregoing.



PREPARED BY:
ROBERT L. CROSS
CONSULTING LLC
12345 STATE STREET
BOONE COUNTY, IN 46705
PHONE: 317-123-4567
FAX: 317-123-4568
EMAIL: robert@crossconsulting.com